



TOYOTA



report date: 2024-03-29

General information

Make	TOYOTA
Model	CELICA VVTi
Colour	Silver
Year of manufacture	2005
Top speed	127 mph
Gearbox	6 speed Manual

Engine & fuel consumption

Power	141 BHP
Max. torque	170 Nm at 4.200 rpm
Engine capacity	1.794 cc
Cylinders	4
Fuel type	Petrol
Consumption city	27.4 mpg
Consumption extra urban	45.6 mpg
Consumption combined	36.7 mpg
CO2 emission	185 g/km
CO2 label	I

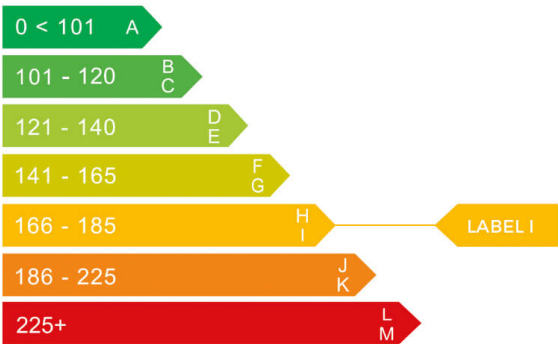



Internet history

Entry 2

Date	2022-01-03
Pictures	9
Listing price	View report

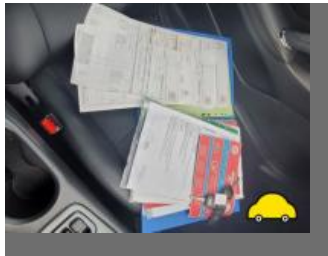
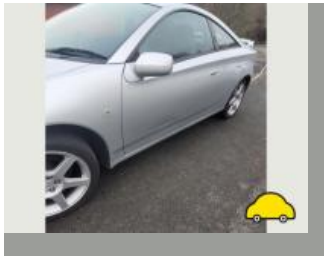
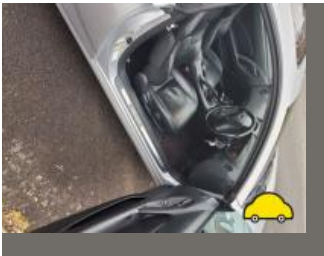

source: autotrader.co.uk

Entry 1

Date	2022-01-02
Pictures	13
Listing price	View report

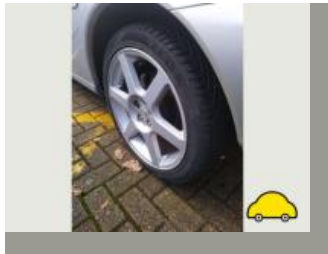

source: autotrader.co.uk



MOT history

MOT expiry date	2025-02-14
MOT pass rate	80 %
MOT passed	16
Failed MOT tests	4
Total advice items	59
Total items failed	9

MOT #20	2024-02-15 12:42
MOT test number	104832214498
Result	✓ Passed
Next expiry date	2025-02-14
Advice	Driver's door catch deteriorated but the door can still be readily opened and closed occasionally hitting striker. (6.2.3 (c) (i))
Advice	Nearside Front Shock absorbers has light misting of oil (5.3.2 (b))
Advice	Rear Registration plate deteriorated but not likely to be misread (0.1 (b))
Advice	Nearside Front Child Seat fitted not allowing full inspection of adult belt

**MOT #19**

2024-02-07 15:11

MOT test number

133947499083

Result**✗ Failed**

- Advice** Exhaust has a minor leak of exhaust gases (6.1.2 (a))
- Advice** Offside Rear Lower Integral body structure is corroded but structural rigidity is not significantly reduced (6.1.1 (c) (i))
- Advice** Rear Registration plate deteriorated but not likely to be misread (0.1 (b))
- Minor** Nearside Headlamp lens slightly defective (4.1.1 (b) (i))
- Fail** Rear Brakes imbalanced across an axle Axle 2 (1.2.1 (b) (i))
- Fail** Nearside Windscreen washer not working unable to check condition of wiper blade (3.5 (a))
- Advice** Undertray not fully secure (8.1.1 (b) (i))
- Advice** Nearside Rear Lower Integral body structure is corroded but structural rigidity is not significantly reduced (6.1.1 (c) (i))
- Advice** Front Registration plate deteriorated but not likely to be misread (0.1 (b))
- Fail** Parking brake efficiency below requirements (1.4.2 (a) (i))
- Fail** Nearside Stop lamp(s) not working (4.3.1 (a) (ii))
- Minor** Offside Headlamp lens slightly defective (4.1.1 (b) (i))
- Fail** Offside Windscreen washer not working unable to check condition of wiper blade (3.5 (a))

**MOT #18**

2023-02-09 11:42

MOT test number

910234712030

Result

✓ Passed

Advice Nearside Rear Tyre slightly damaged/cracking or perishing (5.2.3 (d) (ii))**Minor** Nearside Front Headlamp lens slightly defective (4.1.1 (b) (i))**Advice** Underside of vehicle corroded**Advice** Offside Rear Tyre worn close to legal limit/worn on edge 3mm (5.2.3 (e))**Advice** Offside Rear Tyre slightly damaged/cracking or perishing (5.2.3 (d) (ii))**Minor** Offside Front Headlamp lens slightly defective (4.1.1 (b) (i))**MOT #17**

2023-02-09 11:42

MOT test number

802443538366

Result

✗ Failed

Pass with rectification Front Windscreen wiper does not clear the windscreen effectively (3.4 (b) (ii))**Advice** Nearside Rear Tyre slightly damaged/cracking or perishing (5.2.3 (d) (ii))**Advice** Offside Rear Tyre worn close to legal limit/worn on edge 3mm (5.2.3 (e))**Minor** Offside Front Headlamp lens slightly defective (4.1.1 (b) (i))**Advice** Underside of vehicle corroded**Advice** Offside Rear Tyre slightly damaged/cracking or perishing (5.2.3 (d) (ii))**Minor** Nearside Front Headlamp lens slightly defective (4.1.1 (b) (i))

**MOT #16**

2022-12-13 12:57

MOT test number

310765684123

Result**✗ Failed****Advice** Front Lower undertray fitted not allowing full inspection of some parts**Fail** Rear Brakes imbalanced across an axle Axle 2 (1.2.1 (b) (i))**Advice** Rear Brake pad(s) wearing thin both sides (1.1.13 (a) (ii))**Advice** Rear Valve stem slightly damaged both sides (5.2.3 (j))**Advice** Rear Registration plate deteriorated but not likely to be misread (0.1 (b))**Advice** Rear Coil spring corroded both sides (5.3.1 (b) (i))**Advice** Underside of vehicle corroded**Advice** Rear Suspension arm corroded but not seriously weakened both sides (5.3.3 (b) (i))**Fail** Parking brake efficiency below requirements (1.4.2 (a) (i))**Advice** Rear Brake disc worn, pitted or scored, but not seriously weakened both sides (1.1.14 (a) (ii))**Advice** Rear Anti-roll bar corroded but not seriously weakened (5.3.3 (b) (i))**Advice** Rear Tyre slightly damaged/cracking or perishing both sides (5.2.3 (d) (ii))**Advice** Offside Front Road wheel slightly distorted (5.2.2 (c) (i))**Advice** Front Suspension arm corroded but not seriously weakened both sides (5.3.3 (b) (i))**MOT #15**

2021-12-07 11:35

MOT test number

890247951889

Result**✓ Passed****Advice** Offside Rear Service brake binding but not excessively (1.2.1 (f))**Advice** Nearside Front brake slightly uneven**Advice** Under tray fitted.under side slightly corroded.**Advice** Rear brake slightly uneven

**MOT #14** 2021-12-04 11:35**MOT test number** 223879656530**Result** ✗ Failed**Advice** Nearside Front brake slightly uneven**Advice** Offside Rear Service brake binding but not excessively (1.2.1 (f))**Fail** Rear Brakes imbalanced across an axle by more than 50% Axle 2 (1.2.1 (b) (ii))**Advice** Under tray fitted.under side slightly corroded.**MOT #13** 2020-11-30 11:27**MOT test number** 738369506177**Result** ✓ Passed**Advice** Rear Brakes imbalanced requirements only just met. It would appear that the braking system requires adjustment or repair. (1.2.1 (b) (i))**MOT #12** 2019-06-10 13:20**MOT test number** 486777233018**Result** ✓ Passed**MOT #11** 2018-06-07 08:19**MOT test number** 977841130372**Result** ✓ Passed**Advice** Offside Front Tyre worn close to legal limit/worn on edge (5.2.3 (e))**Advice** Offside Front Tyre slightly damaged/valve stem damaged (5.2.3 (d) (i))**Advice** Nearside Front Tyre worn close to legal limit/worn on edge (5.2.3 (e))**Advice** Nearside Front Tyre slightly damaged/valve stem damaged (5.2.3 (d) (i))

**MOT #10** 2017-05-30 10:43**MOT test number** 365765525938**Result** ✓ Passed**Advice** Offside Front Tyre worn close to the legal limit (4.1.E.1)**Advice** Rear brake disc worn, pitted or scored, but not seriously weakened disc inner faces corroded (3.5.1i)**Advice** Offside Rear brake slightly binding**Advice** Rear Brakes imbalanced requirements only just met. It would appear that the braking system requires adjustment or repair. (3.7.B.5b)**MOT #9** 2016-06-02 15:35**MOT test number** 156045107799**Result** ✓ Passed**MOT #8** 2015-05-22 15:22**MOT test number** 285442745496**Result** ✓ Passed**MOT #7** 2014-05-19 10:17**MOT test number** 225299334436**Result** ✓ Passed**MOT #6** 2013-05-30 09:28**MOT test number** 228770653147**Result** ✓ Passed**Advice** Nearside Rear Tyre worn close to the legal limit (4.1.E.1)

**MOT #5** 2012-06-15 09:04**MOT test number** 556407862133**Result** ✓ Passed**Notice** Rear brakes out of balance.**Notice** Nearside rear tyre distorting.**MOT #4** 2011-06-01 09:29**MOT test number** 759892351128**Result** ✓ Passed**Notice** Both rear tyres are out off shape**MOT #3** 2010-05-27 10:19**MOT test number** 840417240109**Result** ✓ Passed**Notice** Nearside front tyre wearing inner edge**MOT #2** 2009-06-05 09:24**MOT test number** 212056659488**Result** ✓ Passed**Notice** Front wiper blades starting not to clear**MOT #1** 2008-07-08 09:44**MOT test number** 170550698173**Result** ✓ Passed**Advice** Centre Exhaust has part of the system slightly deteriorated (7.1.1a)



Tax & MOT check

✓
Taxed
Tax due:
1 February 2025

✓
MOT
Expires:
14 February 2025

Tax status	Valid until 1 February
Days left	278
MOT expiry date	14 February 2025
Full MOT history	See MOT history

Tax calculation

Vehicle class	48
Band	I
Single payment (12 months)	£ 320,00,-
Single six month payment	£ 176,00,-
Total payable by 12 monthly instalments	£ 336,00,-



Damage history

Check the damage history for this TOYOTA. See if, where and when this TOYOTA had damage and the car repair costs. We also check if this TOYOTA was scrapped. Download the premium report [here](#) for the results.

Damage 1

Date	
Category	
Type	

Damage 2

Date	
Category	
Type	



Extra TOYOTA salvage check



If this vehicle was seen at a salvage auction we offer: vehicle pictures, salvage location, retail value. Download the premium report [here](#) for more information.

More info >



Vehicle valuation

What is this car worth? See the vehicle value of this TOYOTA in the premium report. We check: purchase value, age, mileage, MOT history, damages and online sale prices.

Trade retail value	£ 19,999
Auction value	£ 19,999
Average private trade value	£ 19,999

More info >



Owner history

For how long did the current and previous owner(s) have this TOYOTA? How many owners did this TOYOTA have? Check it in the premium report and see all owner registrations. Download the full report [here](#).

Owner	Registration
Owner	Registration
Owner	Registration
Owner	Registration
Owner	Registration
Owner	Registration
Owner	Registration

More info >

Plate changes

See in this check if this TOYOTA had different number plates.

Number of plates	1
Current registration	RY05GDV
Plate since	2024-03-29
Current registration	RY05GDV
Plate since	2024-03-29

More info >



Finance check

Check if this TOYOTA is financed, has an outstanding loan or finance agreement. If you are purchasing a vehicle it is smart to ensure that any finance that may have been taken out on this TOYOTA has been settled. If not, and you buy this TOYOTA then you could lose the money and the car you paid for. Download the premium report [here](#) and check if this TOYOTA is financed.

Finance company	XXXXXXXX	XXXX
Date of agreement	XXXXXXXX	XXXX
Agreement type	XXXXXXXX	XXXX
Agreement term	XXXXXXXX	XXXX
Agreement number	XXXXXXXX	XXXX
Contact info	XXXXXXXX	XXXX

More info >



Mileage check

Odometer	In miles
Mileage registrations	23
First mileage registration	2005-07-15
Last registration	2024-02-15
Complete history	See info

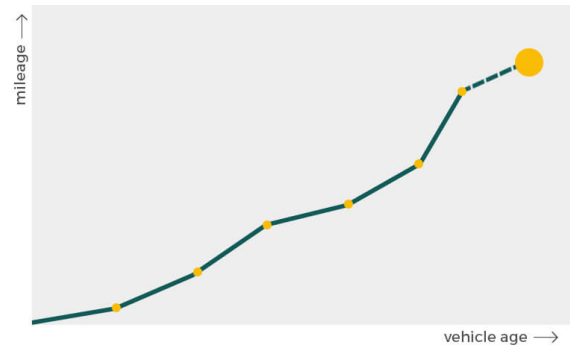

Registration #1	2005-07-15	21 mi
Registration #2	2008-07-08	34.300 mi
Registration #3	2009-06-05	45.475 mi
Registration #4	2010-05-27	47.580 mi
Registration #5	2011-06-01	50.160 mi
Registration #6	2012-06-15	52.130 mi
Registration #7	2013-05-30	53.715 mi
Registration #8	2014-05-19	56.091 mi
Registration #9	2015-05-22	58.068 mi
Registration #10	2016-06-02	59.536 mi
Registration #11	2017-05-30	61.046 mi
Registration #12	2018-06-07	62.460 mi
Registration #13	2019-06-07	62.460 mi
Registration #14	2020-06-07	62.460 mi
Registration #15	2021-06-07	62.460 mi
Registration #16	2022-06-07	62.460 mi
Registration #17	2023-06-07	62.460 mi
Registration #18	2024-02-15	62.460 mi
Registration #19	2024-02-15	62.460 mi
Registration #20	2024-02-15	62.460 mi
Registration #21	2024-02-15	62.460 mi
Registration #22	2024-02-15	62.460 mi
Registration #23	2024-02-15	62.460 mi

More info >



Car features

The TOYOTA factory car options list is only available in the premium report.

S0225	Air conditioning
S0295	
S0482	
S0501	
S0566	
S0567	
S0569	

View the complete TOYOTA factory list for this vehicle [here](#).

More info >

Dimensions & weight

Width	1735 mm
Height	1315 mm
Length	4350 mm
Wheel base	2600 mm
Kerb weight	1145 kg
Max. allowed weight	1565 kg

Additional information

Fuel tank capacity	60 l
Fuel delivery	Multi-Point Injection
Number of doors	3
Number of seats	4
Number of axles	2
Engine number	1ZZ2249838