



report date: 2024-03-28

General information

Make	HONDA
Model	ACCORD CTDI EXECUTIVE
Colour	Silver
Year of manufacture	-
Top speed	123 mph
0 - 60 mph	10.1 seconds
Gearbox	5 speed Manual

Engine & fuel consumption

Power	138 BHP
Max. torque	190 Nm at 2.000 rpm
Cylinders	4
Fuel type	Diesel
Consumption city	42.2 mpg
Consumption extra urban	61.4 mpg
Consumption combined	52.3 mpg



LABEL UNKNOWN



Internet history

Entry 1

Date	2021-09-09
Pictures	19
Listing price	<a href="#">View report</a>

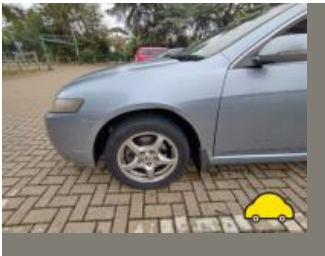
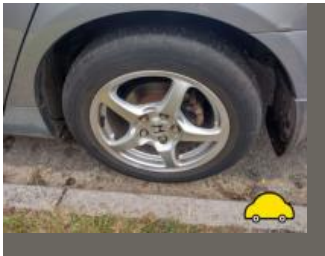

source: [autotrader.co.uk](https://www.autotrader.co.uk)



## MOT history

**MOT #19** 2020-11-05 15:01**MOT test number** 656491521173**Result** ✓ Passed**Next expiry date** 2021-11-17**Advice** Suspension components corroded**Advice** Both headlamps deteriorated**Advice** Nearside Front Anti-roll bar linkage ball joint has slight play (5.3.4 (a) (i))**MOT #18** 2020-11-05 15:01**MOT test number** 178018721971**Result** ✗ Failed**Advice** Suspension components corroded**Advice** Nearside Front Anti-roll bar linkage ball joint has slight play (5.3.4 (a) (i))**Advice** Both headlamps deteriorated**Pass with rectification** Power steering pipe/hose leaking (2.1.5 (a))**MOT #17** 2019-11-12 12:26**MOT test number** 228239560858**Result** ✓ Passed**MOT #16** 2018-10-25 14:27**MOT test number** 843088137738**Result** ✓ Passed**Advice** Front Vehicle structure is corroded but structural rigidity is not significantly reduced suspension (6.1.1 (c) (i))**Advice** Rear Registration plate deteriorated but not likely to be misread (0.1 (b))**Advice** Rear Vehicle structure is corroded but structural rigidity is not significantly reduced suspension (6.1.1 (c) (i))

**MOT #15**

2018-10-25 12:13

**MOT test number**

864248773986

**Result****✗ Failed**

- Fail** Electronic stability control warning lamp indicates a fault (7.12 (e))
- Advice** Rear Vehicle structure is corroded but structural rigidity is not significantly reduced suspension (6.1.1 (c) (i))
- Fail** Offside Registration plate lamp inoperative in the case of a single lamp or all lamps (4.7.1 (b) (ii))
- Fail** Headlamp aim so that beam "kick up" is not visible on the screen (4.1.2 (a))
- Fail** Anti-lock braking system warning lamp indicates an ABS fault (1.6 (b))
- Advice** Front Vehicle structure is corroded but structural rigidity is not significantly reduced suspension (6.1.1 (c) (i))
- Advice** Rear Registration plate deteriorated but not likely to be misread (0.1 (b))
- Fail** Nearside Front Windscreen wiper does not clear the windscreen effectively (3.4 (b) (ii))
- Fail** Headlamp has a product on the lens so that the light output is severely reduced both (4.1.4 (b))
- Fail** Nearside Front Position lamp not working (4.2.1 (a))

**MOT #14**

2017-11-04 12:13

**MOT test number**

850208393590

**Result****✓ Passed**

- Advice** Vehicle structure has slight corrosion front and rear suspensions (6.1.A.1)
- Advice** Body has slight corrosion sills (6.1.B.2)
- Advice** Nearside Rear parking brake low efforts
- Advice** Vehicle structure has slight corrosion chassis (6.1.A.1)
- Advice** Front coil spring corroded (2.4.C.1b)

**MOT #13**

2017-11-04 12:13

**MOT test number**

914272660373

**Result**

✗ Failed

- Advice** Vehicle structure has slight corrosion chassis (6.1.A.1)
- Advice** Nearside Rear parking brake low efforts
- Advice** Front coil spring corroded (2.4.C.1b)
- Advice** Vehicle structure has slight corrosion front and rear suspensions (6.1.A.1)
- Advice** Body has slight corrosion sills (6.1.B.2)
- Pass with rectification** Offside Headlamp aim too low (1.8)

**MOT #12**

2016-10-25 15:52

**MOT test number**

841961455948

**Result**

✓ Passed

- Advice** Nearside Front Headlamp has a product on the lens but not seriously reducing light output (1.7.5a)
- Advice** Nearside Front tyre wearing on outside edge
- Advice** Offside Front Headlamp has a product on the lens but not seriously reducing light output (1.7.5a)

**MOT #11**

2015-11-18 15:23

**MOT test number**

984546489517

**Result**

✓ Passed

- Advice** Front brake disc worn, pitted or scored, but not seriously weakened (3.5.1i)
- Advice** Front Headlamp has a product on the lens but not seriously reducing light output (1.7.5a)
- Advice** Rear brake disc worn, pitted or scored, but not seriously weakened (3.5.1i)

**MOT #10** 2014-12-23 17:00**MOT test number** 709657954392**Result** ✓ Passed**Advice** Rear Brake pad(s) wearing thin (3.5.1g)**Advice** Rear Anti-roll bar synthetic bush deteriorated but not resulting in excessive movement (2.4.G.2)**MOT #9** 2013-11-22 18:51**MOT test number** 246046323398**Result** ✓ Passed**MOT #8** 2013-11-21 14:21**MOT test number** 117525023387**Result** ✗ Failed**Fail** Offside Front Bonded suspension unit bonding failed and part of unit is likely to become displaced (2.4.F.2)**Fail** Nearside Front Bonded suspension unit bonding failed and part of unit is likely to become displaced (2.4.F.2)**MOT #7** 2012-11-14 17:15**MOT test number** 695559912373**Result** ✓ Passed**Advice** Centre Windscreen has damage to an area less than a 40mm circle outside zone 'A' (8.3.1d)**MOT #6** 2011-11-17 15:49**MOT test number** 228661121388**Result** ✓ Passed**MOT #5** 2010-11-18 09:54**MOT test number** 984202620393**Result** ✓ Passed



MOT #4	2009-11-18 15:45
MOT test number	630952529357
Result	✓ Passed
MOT #3	2008-11-17 10:19
MOT test number	994202228325
Result	✓ Passed
MOT #2	2007-11-14 12:42
MOT test number	484858217449
Result	✓ Passed
MOT #1	2006-11-21 16:54
MOT test number	941115826355
Result	✓ Passed



Damage history

Check the damage history for this HONDA. See if, where and when this HONDA had damage and the car repair costs. We also check if this HONDA was scrapped. Download the premium report [here](#) for the results.

Damage 1		
Date		
Category		
Type		
Damage 2		
Date		
Category		
Type		



Extra HONDA salvage check



If this vehicle was seen at a salvage auction we offer: vehicle pictures, salvage location, retail value. Download the premium report [here](#) for more information.

More info >





Vehicle valuation

What is this car worth? See the vehicle value of this HONDA in the premium report. We check: purchase value, age, mileage, MOT history, damages and online sale prices.

Trade retail value	£ 19,999
Auction value	£ 19,999
Average private trade value	£ 19,999

More info >



Owner history

For how long did the current and previous owner(s) have this HONDA? How many owners did this HONDA have? Check it in the premium report and see all owner registrations. Download the full report [here](#).

Owner	Registration
Owner	Registration
Owner	Registration
Owner	Registration
Owner	Registration
Owner	Registration
Owner	Registration

More info >

Plate changes

See in this check if this HONDA had different number plates.

Number of plates	1
Current registration	
Plate since	2024-03-28
Current registration	
Plate since	2024-03-28

More info >



Finance check

Check if this HONDA is financed, has an outstanding loan or finance agreement. If you are purchasing a vehicle it is smart to ensure that any finance that may have been taken out on this HONDA has been settled.

If not, and you buy this HONDA then you could lose the money and the car you paid for.

Download the premium report [here](#) and check if this HONDA is financed.

Finance company	XXXXXXXX XX
Date of agreement	XXXXXXXX XX
Agreement type	XXXXXXXX XX
Agreement term	XXXXXXXX XX
Agreement number	XXXXXXXX XX
Contact info	XXXXXXXX XX

More info >



Mileage check

Odometer	In miles
Mileage registrations	21
First mileage registration	2004-01-28
Last registration	2020-11-05
Complete history	<a href="#">See info</a>



Registration #1	2004-01-28	14 mi
Registration #2	2006-11-21	29.648 mi
Registration #3	2007-11-14	39.226 mi
Registration #4	2008-11-17	48.814 mi
Registration #5	2009-11-18	59.781 mi
Registration #6	2010-11-18	68.735 mi
Registration #7	2011-11-17	78.002 mi
Registration #8	2012-11-14	87.673 mi
Registration #9	2013-11-21	97.170 mi
Registration #10	2013-11-22	97.170 mi
Registration #11	2014-12-23	109.239 mi
Registration #12	2015-05-20	121.307 mi
Registration #13	2015-05-20	121.307 mi
Registration #14	2015-05-20	121.307 mi
Registration #15	2015-05-20	121.307 mi
Registration #16	2015-05-20	121.307 mi
Registration #17	2015-05-20	121.307 mi
Registration #18	2015-05-20	121.307 mi
Registration #19	2015-05-20	121.307 mi
Registration #20	2015-05-20	121.307 mi
Registration #21	2015-05-20	121.307 mi

More info >



Safety ratings

NCAP rating	★★★★☆
Video	<a href="#">see crash video</a>

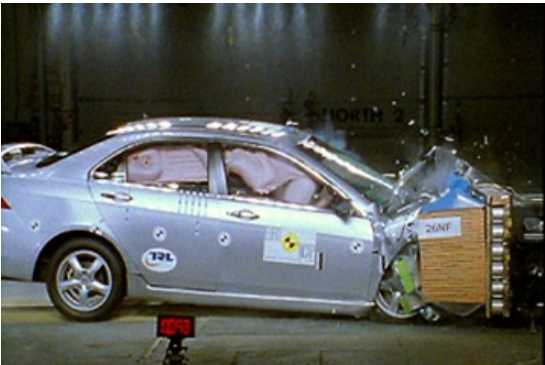

Dimensions & weight

Width	1760 mm
Height	1445 mm
Length	4665 mm
Wheel base	2670 mm
Kerb weight	1482 kg

Additional information

Fuel tank capacity	65 l
Fuel delivery	Direct Injection
Number of doors	4
Number of seats	5
Engine number	N22A11018973