



report date: 2024-03-28

General information

Make	CITROEN
Model	C4 GRAND BLUEHDI VTR PLUS
Colour	Red
Year of manufacture	2016
Top speed	109 mph
0 - 60 mph	13.1 seconds
Gearbox	5 speed Manual

Engine & fuel consumption

Power	98 BHP
Max. torque	254 Nm at 1.750 rpm
Engine capacity	1.560 cc
Cylinders	4
Fuel type	Diesel
Consumption city	62.8 mpg
Consumption extra urban	80.7 mpg
Consumption combined	74.3 mpg
CO2 emission	99 g/km
CO2 label	A





Internet history

Entry 2

Date	2021-10-26
Pictures	12
Listing price	<a href="#">View report</a>

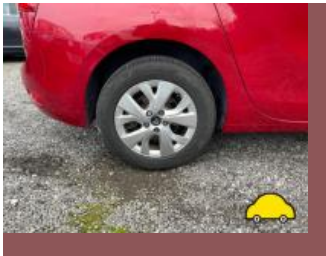
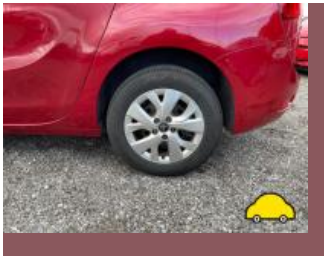
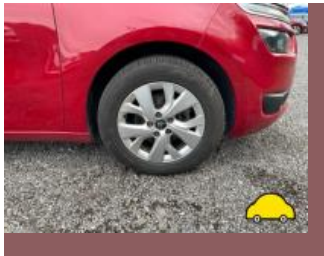

source: cargurus.co.uk

Entry 1

Date	2021-10-25
Pictures	30
Listing price	<a href="#">View report</a>

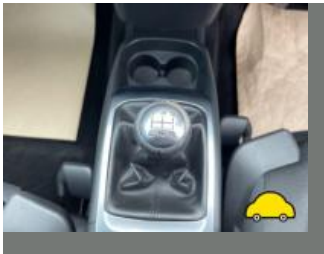

source: autotrader.co.uk

**MOT history**

<b>MOT expiry date</b>	2024-10-25
<b>MOT pass rate</b>	75 %
<b>MOT passed</b>	6
<b>Failed MOT tests</b>	2
<b>Total advice items</b>	9
<b>Total items failed</b>	7

**MOT #8** 2023-10-26 08:36**MOT test number** 931584844361**Result** Passed**Next expiry date** 2024-10-25**Advice** Offside Front Brake pad(s) wearing thin (1.1.13 (a) (ii))**Minor** Offside Front Outer Drive shaft joint constant velocity boot severely deteriorated (6.1.7 (g) (i))**Advice** Nearside Front Brake pad(s) wearing thin (1.1.13 (a) (ii))**Advice** Offside Front Tyre worn close to legal limit/worn on edge worn on inner edge (5.2.3 (e))**MOT #7** 2022-10-20 13:08**MOT test number** 998765641957**Result** Passed**Minor** Offside Front Outer Drive shaft joint constant velocity boot severely deteriorated (6.1.7 (g) (i))**MOT #6** 2021-10-19 14:44**MOT test number** 880625913446**Result** Passed

**MOT #5** 2021-03-01 14:15**MOT test number** 967375599725**Result** ✓ Passed**Minor** Windscreen damaged but not adversely affecting driver's view (3.2 (a) (i))**MOT #4** 2021-02-26 11:53**MOT test number** 189759713028**Result** ✗ Failed**Fail** Nearside Front Anti-roll bar linkage ball joint excessively worn (5.3.4 (a) (i))**Fail** Nearside Front Shock absorbers has negligible damping effect (5.3.2 (d))**Fail** Offside Front Shock absorbers has negligible damping effect (5.3.2 (d))**Fail** Offside Front Anti-roll bar linkage ball joint excessively worn (5.3.4 (a) (i))**Advice** Shock absorbers has a reduced damping effect (5.3.2 (d))**MOT #3** 2020-02-29 09:45**MOT test number** 752197635269**Result** ✓ Passed**MOT #2** 2020-02-28 16:01**MOT test number** 971768236045**Result** ✗ Failed**Fail** Offside Driver's view of the road through the swept area of the windscreen materially affected by an obstruction (3.1 (a) (ii))**Fail** Engine MIL inoperative or indicates a malfunction (8.2.2.2 (g))**Pass with rectification** Nearside Headlamp aim too high and too far to the right. (4.1.2 (a))



MOT #1	2019-03-25 10:21
MOT test number	861669193021
Result	✓ Passed
Advice	Offside Front Brake pad(s) wearing thin (1.1.13 (a) (ii))
Advice	Nearside Rear Brake pad(s) wearing thin (1.1.13 (a) (ii))



Tax & MOT check

✓  
**Taxed**  
**Tax due:**  
1 December 2024

✓  
**MOT**  
**Expires:**  
25 October 2024

<b>Tax status</b>	Valid until 1 December
<b>Days left</b>	215
<b>MOT expiry date</b>	25 October 2024
<b>Full MOT history</b>	<a href="#">See MOT history</a>

Tax calculation

<b>Vehicle class</b>	49
<b>Band</b>	A
<b>Single payment (12 months)</b>	£ 0,00,-
<b>Single six month payment</b>	Not applicable
<b>Total payable by 12 monthly instalments</b>	Not applicable



Damage history

Check the damage history for this CITROEN. See if, where and when this CITROEN had damage and the car repair costs. We also check if this CITROEN was scrapped. Download the premium report [here](#) for the results.

Damage 1

Date	
Category	
Type	

Damage 2

Date	
Category	
Type	



Extra CITROEN salvage check



If this vehicle was seen at a salvage auction we offer: vehicle pictures, salvage location, retail value. Download the premium report [here](#) for more information.

More info >



Vehicle valuation

What is this car worth? See the vehicle value of this CITROEN in the premium report. We check: purchase value, age, mileage, MOT history, damages and online sale prices.

Trade retail value	£ 15,200
Auction value	£ 15,200
Average private trade value	£ 15,200

More info >





Owner history

For how long did the current and previous owner(s) have this CITROEN? How many owners did this CITROEN have? Check it in the premium report and see all owner registrations. Download the full report [here](#).

Owner	Registration
Owner	Registration
Owner	Registration
Owner	Registration
Owner	Registration
Owner	Registration
Owner	Registration

More info >

Plate changes

See in this check if this CITROEN had different number plates.

Number of plates	1
Current registration	<b>XXXXXX</b>
Plate since	2024-03-28
Current registration	<b>XXXXXX</b>
Plate since	2024-03-28

More info >



Finance check

Check if this CITROEN is financed, has an outstanding loan or finance agreement. If you are purchasing a vehicle it is smart to ensure that any finance that may have been taken out on this CITROEN has been settled.

If not, and you buy this CITROEN then you could lose the money and the car you paid for.

Download the premium report [here](#) and check if this CITROEN is financed.

Finance company	XXXXXXXXXX	XXXXXX
Date of agreement	XXXXXXXXXX	XXXXXX
Agreement type	XXXXXXXXXX	XXXXXX
Agreement term	XXXXXXXXXX	XXXXXX
Agreement number	XXXXXXXXXX	XXXXXX
Contact info	XXXXXXXXXX	XXXXXX

More info >



Mileage check

Odometer	In miles
Mileage registrations	11
First mileage registration	2016-05-17
Last registration	2023-10-26
Complete history	<a href="#">See info</a>



Registration #1	2016-05-17	14 mi
Registration #2	2019-03-25	27.140 mi
Registration #3	2020-02-28	36.290 mi
Registration #4	2020-02-29	36.293 mi
Registration #5	2021-02-26	83.017 mi
Registration #6	2021-03-01	83.020 mi
Registration #7	2023-10-26	83.020 mi
Registration #8	2023-10-26	83.020 mi
Registration #9	2023-10-26	83.020 mi
Registration #10	2023-10-26	83.020 mi
Registration #11	2023-10-26	83.020 mi

More info >



Safety ratings

NCAP rating	★★★★★
Adult	90%
Children	85%
Pedestrian	43%
Safety systems	97%
Overall rating	80%
Video	<a href="#">see crash video</a>



Dimensions & weight

Width	1826 mm
Height	1656 mm
Length	4597 mm
Wheel base	2840 mm
Kerb weight	1320 kg
Max. allowed weight	2175 kg

Additional information

Fuel tank capacity	57 l
Fuel delivery	Direct Injection
Number of doors	5
Number of seats	7
Number of axles	2
Engine number	JBGZ3027909