



MTI8XXV

report date: 2024-03-29

General information

Make	FORD
Model	FOCUS ST-LINE
Colour	Grey
Year of manufacture	2018
Top speed	127 mph
0 - 100 km/h	12.5 seconds
Gearbox	5 speed Manual

Engine & fuel consumption

Power	103 kW / 140 HP / 138 BHP
Max. torque	170 Nm at 1.400 rpm
Engine capacity	999 cc
Cylinders	3
Fuel type	Petrol
Consumption city	45.6 mpg
Consumption extra urban	68.9 mpg
Consumption combined	57.7 mpg
CO2 emission	112 g/km
CO2 label	C





Internet history

Entry 3

Date 2023-12-13

Pictures 8

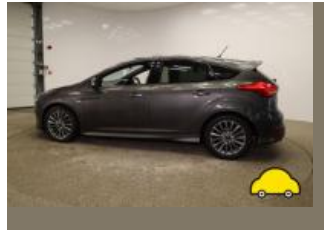
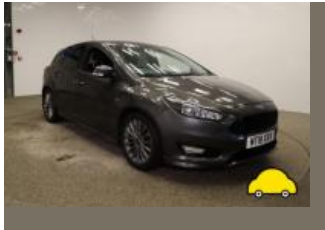

source: g3remarketing.co.uk

Entry 2

Date 2021-11-08

Pictures 30

Listing price [View report](#)

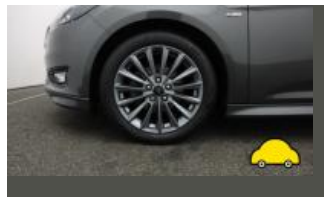

source: cargurus.co.uk

Entry 1

Date 2021-11-07

Pictures 30

Listing price [View report](#)

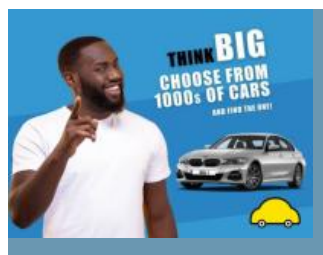

source: autotrader.co.uk



MOT history

MOT expiry date	2024-11-03
MOT pass rate	67 %
MOT passed	4
Failed MOT tests	2
Total advice items	3
Total items failed	1

MOT #6	2023-10-26 16:38
MOT test number	366820274097
Result	✓ Passed
Next expiry date	2024-11-03
Advice	Offside Front Inner Tyre worn close to legal limit/worn on edge edge (5.2.3 (e))

MOT #5	2023-10-26 16:38
MOT test number	370295923017
Result	✗ Failed
Pass with rectification	Offside Front Headlamp not working on dipped beam (4.1.1 (a) (ii))
Advice	Offside Front Inner Tyre worn close to legal limit/worn on edge edge (5.2.3 (e))

MOT #4	2022-10-26 09:06
MOT test number	764638536554
Result	✓ Passed

MOT #3	2021-11-04 08:45
MOT test number	580222649286
Result	✓ Passed



MOT #2	2021-03-16 15:11
MOT test number	765292006542
Result	✓ Passed

MOT #1	2021-03-16 12:25
MOT test number	852254271200
Result	✗ Failed
MAJOR Nearside Direction indicator missing doormirror (4.4.1 (a) (ii))	



Tax & MOT check

✓
Taxed
Tax due:
1 June 2024

✓
MOT
Expires:
3 November 2024

Tax status	Valid until 1 June
Days left	32
MOT expiry date	3 November 2024
Full MOT history	See MOT history

Tax calculation

Vehicle class	48
Band	G
First licence fee (12 months)	£ 210,00,-
Standard rate (12 months)	£ 180,00,-
Standard rate (6 months)	£ 99,00,-
Premium rate (12 months)	£ 570,00,-
Premium rate (6 months)	£ 313,50,-



Damage history

Check the damage history for this FORD. See if, where and when this FORD had damage and the car repair costs. We also check if this FORD was scrapped. Download the premium report [here](#) for the results.

Damage 1

Date	
Category	
Type	

Damage 2

Date	
Category	
Type	



Extra FORD salvage check



If this vehicle was seen at a salvage auction we offer: vehicle pictures, salvage location, retail value. Download the premium report [here](#) for more information.

More info >



Vehicle valuation

What is this car worth? See the vehicle value of this FORD in the premium report. We check: purchase value, age, mileage, MOT history, damages and online sale prices.

Trade retail value	£ 19,999
Auction value	£ 19,999
Average private trade value	£ 19,999

More info >



Owner history

For how long did the current and previous owner(s) have this FORD? How many owners did this FORD have? Check it in the premium report and see all owner registrations. Download the full report [here](#).

Owner	Since
Owner	Since
Owner	Since
Owner	Since
Owner	Since
Owner	Since
Owner	Since

More info >

Plate changes

See in this check if this FORD had different number plates.

Number of plates	1
Current registration	MT18XXV
Plate since	2019-03-29
Current registration	MT18XXV
Plate since	2019-03-29

More info >



Finance check

Check if this FORD is financed, has an outstanding loan or finance agreement. If you are purchasing a vehicle it is smart to ensure that any finance that may have been taken out on this FORD has been settled.

If not, and you buy this FORD then you could lose the money and the car you paid for.

Download the premium report [here](#) and check if this FORD is financed.

Finance company	XXXXXXXXXX	XXXX
Date of agreement	XXXXXXXXXX	XXXX
Agreement type	XXXXXXXXXX	XXXX
Agreement term	XXXXXXXXXX	XXXX
Agreement number	XXXXXXXXXX	XXXX
Contact info	XXXXXXXXXX	XXXX

More info >



Mileage check

Odometer	In miles
Mileage registrations	9
First mileage registration	2018-05-18
Last registration	2023-10-26
Complete history	See info



Registration #1	2018-05-18	23 mi
Registration #2	2021-03-16	18.877 mi
Registration #3	2021-03-16	18.877 mi
Registration #4	2021-11-04	23.648 mi
Registration #5	2023-10-26	25.277 mi
Registration #6	2023-10-26	25.277 mi
Registration #7	2023-10-26	25.277 mi
Registration #8	2023-10-26	25.277 mi
Registration #9	2023-10-26	25.277 mi

More info >



Car features

The FORD factory car options list is only available in the premium report.

S0225	Air conditioning
S0295	
S0482	
S0501	
S0566	
S0567	
S0569	

View the complete FORD factory list for this vehicle [here](#).

More info >

Safety ratings

NCAP rating	★★★★★
Adult	92%
Children	82%
Pedestrian	72%
Safety systems	71%
Overall rating	84%
Video	see crash video



Dimensions & weight

Width	1858 mm
Height	1469 mm
Length	4358 mm
Wheel base	2648 mm
Kerb weight	1280 kg
Max. allowed weight	1900 kg

Additional information

Fuel tank capacity	55 l
Fuel delivery	Multi-Point Injection
Number of doors	5
Number of seats	5

Number of axles	2
Engine number	JT21190