



VU09ABZ

report date: 2024-03-29

General information

| | |
|---------------------|----------------|
| Make | VOLKSWAGEN |
| Model | FOX URBAN FOX |
| Colour | Yellow |
| Year of manufacture | 2009 |
| Top speed | 92 mph |
| 0 - 60 mph | 17.5 seconds |
| Gearbox | 5 speed Manual |

Engine & fuel consumption

| | |
|-------------------------|---------------------|
| Power | 55 BHP |
| Max. torque | 108 Nm at 3.000 rpm |
| Engine capacity | 1.198 cc |
| Cylinders | 3 |
| Fuel type | Petrol |
| Consumption city | 36.2 mpg |
| Consumption extra urban | 55.4 mpg |
| Consumption combined | 46.3 mpg |
| CO2 emission | 139 g/km |
| CO2 label | E |





Internet history

Entry 2

| | |
|---------------|-----------------------------|
| Date | 2021-09-09 |
| Pictures | 37 |
| Listing price | View report |

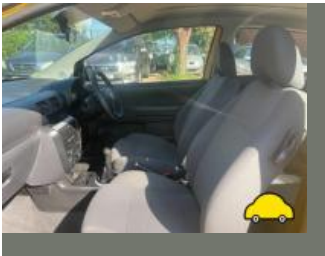
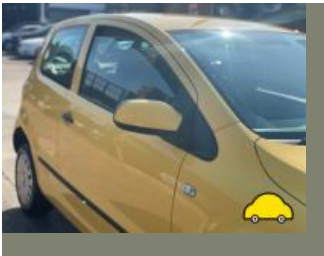

source: cargurus.co.uk

Entry 1

| | |
|---------------|-----------------------------|
| Date | 2021-09-08 |
| Pictures | 0 |
| Listing price | View report |

source: autotrader.co.uk



MOT history

| | |
|--------------------|------------|
| MOT expiry date | 2024-11-08 |
| MOT pass rate | 76 % |
| MOT passed | 13 |
| Failed MOT tests | 4 |
| Total advice items | 40 |
| Total items failed | 11 |

| | |
|------------------|------------------|
| MOT #17 | 2023-11-09 12:51 |
| MOT test number | 333675210617 |
| Result | ✓ Passed |
| Next expiry date | 2024-11-08 |

| | |
|-----------------|------------------|
| MOT #16 | 2023-10-30 12:26 |
| MOT test number | 335708721361 |
| Result | ✗ Failed |

- Fail** Nearside Front Drive shaft joint constant velocity boot split or insecure, no longer prevents the ingress of dirt (6.1.7 (g) (ii))
- Advice** Offside Front Tyre worn close to legal limit/worn on edge (5.2.3 (e))
- Advice** Nearside Front Suspension arm pin or bush worn but not resulting in excessive movement (5.3.4 (a) (i))
- Fail** Fuel cap/sealing device ineffective (6.1.3 (b) (i))
- Fail** Offside Front Tyre has a cut in excess of the requirements deep enough to reach the ply or cords (5.2.3 (d) (i))
- Advice** Nearside Front Tyre worn close to legal limit/worn on edge (5.2.3 (e))
- Fail** Offside Front Service brake lagging in operation (1.2.1 (d))
- Fail** Rear Brakes imbalanced across an axle by more than 50% (1.2.1 (b) (ii))
- Advice** Offside Front Suspension arm pin or bush worn but not resulting in excessive movement (5.3.4 (a) (i))
- Fail** Offside Front Headlamp has a product on the light source so that the light output is severely reduced (4.1.4 (b))
- Fail** Nearside Front Tyre has a cut in excess of the requirements deep enough to reach the ply or cords (5.2.3 (d) (i))

**MOT #15**

2022-10-05 10:05

MOT test number

414958301463

Result

✓ Passed

Advice Offside Front Tyre worn close to legal limit/worn on edge 3 mm 1.6 required advise tracking when changed (5.2.3 (e))

Advice Front Headlamp has a product on the lens but not seriously reducing light output both (4.1.4 (b))

Minor Nearside Front Outer Drive shaft joint constant velocity boot severely deteriorated (6.1.7 (g) (i))

Advice Nearside Front Tyre worn close to legal limit/worn on edge 3 mm 1.6 required advise tracking when changed (5.2.3 (e))

Minor Offside Rear Registration plate lamp inoperative in the case of multiple lamps or light sources (4.7.1 (b) (i))

MOT #14

2021-10-05 15:21

MOT test number

672368548153

Result

✓ Passed

MOT #13

2021-03-10 15:44

MOT test number

841704847810

Result

✓ Passed

Advice Rear coil springs showing signs of corrosion

MOT #12

2020-03-06 11:19

MOT test number

323440230285

Result

✓ Passed

Advice Offside headlamp outer cover deteriorated

MOT #11

2019-03-01 15:38

MOT test number

589129062813

Result

✓ Passed

Advice Wiper blades smearing screen

Advice Nearside Rear shock absorber leaking slightly

**MOT #10**

2018-03-07 10:12

MOT test number

686114721491

Result

✓ Passed

Advice Nearside Rear Shock absorber has a light misting of oil (2.7.3)**Advice** Parking brake lever has little reserve travel (3.1.6b)**MOT #9**

2017-02-27 14:35

MOT test number

360738018961

Result

✓ Passed

Advice Both rear tyres are cracking**Advice** Nearside Front Sub-frame rubber bush deteriorated but not resulting in excessive movement (2.4.G.2)**Advice** Exhaust deteriorated**Advice** Offside Front Sub-frame rubber bush deteriorated but not resulting in excessive movement (2.4.G.2)**Advice** Under tray fitted**MOT #8**

2016-02-20 12:15

MOT test number

392166730320

Result

✓ Passed

Advice Nearside Front front brake fluctuating, but not excessively (3.7.B.3)**Advice** Offside Front Suspension arm rubber mounting deteriorated but not resulting in excessive movement (2.4.G.2)**Advice** Both rear tyres cracking**Advice** Offside Front Brake pad(s) wearing thin (3.5.1g)**Advice** Offside Front front brake fluctuating, but not excessively (3.7.B.3)**Advice** Nearside Front Suspension arm rubber mounting deteriorated but not resulting in excessive movement (2.4.G.2)**Advice** Vehicle under trays fitted**Advice** Nearside Front Brake pad(s) wearing thin (3.5.1g)

**MOT #7**

2015-02-14 15:26

MOT test number

119215745052

Result

✓ Passed

Notice Under-trays fitted obscuring some underside components**Advice** Offside Front Tyre worn close to the legal limit (4.1.E.1)**Advice** Offside Front Suspension arm rubber mounting deteriorated but not resulting in excessive movement (2.4.G.2)**Advice** Nearside Front Tyre worn close to the legal limit (4.1.E.1)**Advice** Nearside Front Suspension arm rubber mounting deteriorated but not resulting in excessive movement (2.4.G.2)**MOT #6**

2015-02-14 15:26

MOT test number

865325245002

Result

✗ Failed

Pass with rectification Nearside Headlamp aim too low (1.8)**Advice** Nearside Front Tyre worn close to the legal limit (4.1.E.1)**Advice** Nearside Front Suspension arm rubber mounting deteriorated but not resulting in excessive movement (2.4.G.2)**Notice** Under-trays fitted obscuring some underside components**Pass with rectification** Offside Headlamp aim too low (1.8)**Advice** Offside Front Tyre worn close to the legal limit (4.1.E.1)**Advice** Offside Front Suspension arm rubber mounting deteriorated but not resulting in excessive movement (2.4.G.2)**MOT #5**

2014-02-28 13:35

MOT test number

149169654016

Result

✓ Passed

**MOT #4** 2014-02-21 09:28**MOT test number** 745042054012**Result** ✗ Failed**Fail** Windscreen has damage to the swept area in excess of a 40mm circle outside zone 'A' (8.3.1d)**MOT #3** 2013-02-21 12:50**MOT test number** 799472153027**Result** ✓ Passed**Notice** Under-trays fitted obscuring some underside components**MOT #2** 2013-02-20 11:12**MOT test number** 145661953433**Result** ✗ Failed**Fail** Offside Front Suspension arm ball joint dust cover excessively damaged so that it no longer prevents the ingress of dirt (2.4.G.2)**Notice** Under-trays fitted obscuring some underside components**MOT #1** 2012-02-24 09:50**MOT test number** 808965052023**Result** ✓ Passed



Tax & MOT check

✓
Taxed
Tax due:
1 November 2024

✓
MOT
Expires:
8 November 2024

| | |
|-------------------------|---------------------------------|
| Tax status | Valid until 1 November |
| Days left | 186 |
| MOT expiry date | 8 November 2024 |
| Full MOT history | See MOT history |

Tax calculation

| | |
|--|------------|
| Vehicle class | 48 |
| Band | E |
| Single payment (12 months) | £ 180,00,- |
| Single six month payment | £ 99,00,- |
| Total payable by 12 monthly instalments | £ 189,00,- |



Damage history

Check the damage history for this VOLKSWAGEN. See if, where and when this VOLKSWAGEN had damage and the car repair costs. We also check if this VOLKSWAGEN was scrapped. Download the premium report [here](#) for the results.

Damage 1

| | |
|----------|--|
| Date | |
| Category | |
| Type | |

Damage 2

| | |
|----------|--|
| Date | |
| Category | |
| Type | |



Extra VOLKSWAGEN salvage check



If this vehicle was seen at a salvage auction we offer: vehicle pictures, salvage location, retail value. Download the premium report [here](#) for more information.

More info >



Vehicle valuation

What is this car worth? See the vehicle value of this VOLKSWAGEN in the premium report. We check: purchase value, age, mileage, MOT history, damages and online sale prices.

| | |
|-----------------------------|----------|
| Trade retail value | £ 15,000 |
| Auction value | £ 15,000 |
| Average private trade value | £ 15,000 |

More info >



Owner history

For how long did the current and previous owner(s) have this VOLKSWAGEN? How many owners did this VOLKSWAGEN have? Check it in the premium report and see all owner registrations. Download the full report [here](#).

| | |
|-------|--------------|
| Owner | Registration |
| Owner | Registration |
| Owner | Registration |
| Owner | Registration |
| Owner | Registration |
| Owner | Registration |
| Owner | Registration |

More info >

Plate changes

See in this check if this VOLKSWAGEN had different number plates.

| | |
|----------------------|--|
| Number of plates | 1 |
| Current registration |  VU09ABZ |
| Plate since | 2024-03-29 |
| Current registration |  VU09ABZ |
| Plate since | 2024-03-29 |

More info >



Finance check

Check if this VOLKSWAGEN is financed, has an outstanding loan or finance agreement. If you are purchasing a vehicle it is smart to ensure that any finance that may have been taken out on this VOLKSWAGEN has been settled.

If not, and you buy this VOLKSWAGEN then you could lose the money and the car you paid for.

Download the premium report [here](#) and check if this VOLKSWAGEN is financed.

| | | |
|-------------------|----------|------|
| Finance company | XXXXXXXX | XXXX |
| Date of agreement | XXXXXXXX | XXXX |
| Agreement type | XXXXXXXX | XXXX |
| Agreement term | XXXXXXXX | XXXX |
| Agreement number | XXXXXXXX | XXXX |
| Contact info | XXXXXXXX | XXXX |

More info >



Mileage check

| | |
|----------------------------|--------------------------|
| Odometer | In miles |
| Mileage registrations | 19 |
| First mileage registration | 2009-03-01 |
| Last registration | 2023-11-09 |
| Complete history | See info |



| | | |
|------------------|------------|-----------|
| Registration #1 | 2009-03-01 | 22 mi |
| Registration #2 | 2012-02-24 | 17.307 mi |
| Registration #3 | 2013-02-20 | 18.273 mi |
| Registration #4 | 2013-02-21 | 18.274 mi |
| Registration #5 | 2014-02-21 | 19.961 mi |
| Registration #6 | 2014-02-28 | 20.032 mi |
| Registration #7 | 2015-02-14 | 26.996 mi |
| Registration #8 | 2016-02-20 | 35.420 mi |
| Registration #9 | 2017-02-27 | 43.337 mi |
| Registration #10 | 2018-03-07 | 53.137 mi |
| Registration #11 | 2019-03-01 | 55.000 mi |
| Registration #12 | 2020-03-01 | 55.000 mi |
| Registration #13 | 2021-03-01 | 55.000 mi |
| Registration #14 | 2022-03-01 | 55.000 mi |
| Registration #15 | 2023-03-01 | 55.000 mi |
| Registration #16 | 2024-03-01 | 55.000 mi |
| Registration #17 | 2025-03-01 | 55.000 mi |
| Registration #18 | 2026-03-01 | 55.000 mi |
| Registration #19 | 2027-03-01 | 55.000 mi |

More info >



Car features

The VOLKSWAGEN factory car options list is only available in the premium report.

| | |
|-------|------------------|
| S0225 | Air conditioning |
| S0295 | |
| S0482 | |
| S0501 | |
| S0566 | |
| S0567 | |
| S0569 | |

View the complete VOLKSWAGEN factory list for this vehicle [here](#).

More info >

Safety ratings

NCAP rating

Video [see crash video](#)



Dimensions & weight

| | |
|---------------------|---------|
| Width | 1660 mm |
| Height | 1544 mm |
| Length | 3828 mm |
| Wheel base | 2465 mm |
| Kerb weight | 1069 kg |
| Max. allowed weight | 1480 kg |

Additional information

| | |
|--------------------|-----------------------|
| Fuel tank capacity | 50 l |
| Fuel delivery | Multi-Point Injection |
| Number of doors | 3 |

| | |
|-----------------|------------|
| Number of seats | 4 |
| Number of axles | 2 |
| Engine number | CHF 004629 |