



RENAULT

SM63FVR

report date: 2024-03-29

General information

Make	RENAULT
Model	CLIO DYNAMIQUE MEDIANAV ENERGY TCE S/S
Colour	Red
Year of manufacture	2014
Top speed	113 mph
0 - 60 mph	12.2 seconds
Gearbox	6 speed Manual

Engine & fuel consumption

Power	90 BHP
Max. torque	135 Nm at 2.500 rpm
Engine capacity	899 cc
Cylinders	3
Fuel type	Petrol
Consumption city	51.4 mpg
Consumption extra urban	72.4 mpg
Consumption combined	62.8 mpg
CO2 emission	104 g/km
CO2 label	B





Internet history

Entry 2

Date	2023-02-18
Pictures	20
Listing price	<a href="#">View report</a>

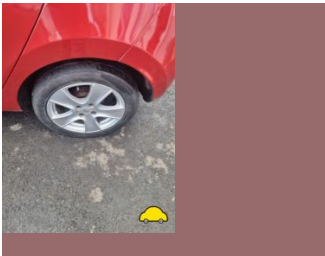
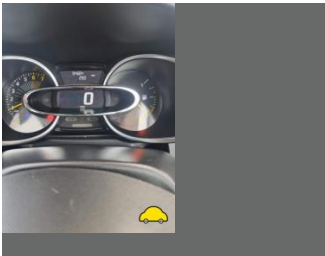
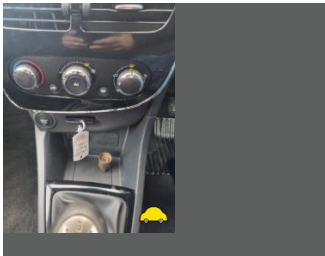
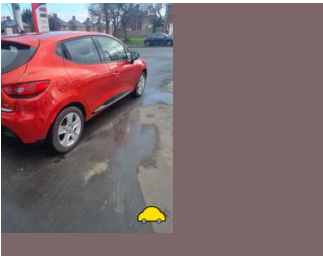

source: [autotrader.co.uk](#)

Entry 1

Date	2021-06-08
Pictures	20
Listing price	<a href="#">View report</a>



source: [autotrader.co.uk](#)



MOT history

MOT expiry date	2025-04-26
MOT pass rate	60 %
MOT passed	9
Failed MOT tests	6
Total advice items	32
Total items failed	14

MOT #15	2024-04-27 12:08
MOT test number	731101109379
Result	✓ Passed
Next expiry date	2025-04-26
Advice	Offside Rear Brake pipe corroded, covered in grease or other material (1.1.11 (c))
Advice	Offside Front Tyre worn close to legal limit/worn on edge (5.2.3 (e))
Advice	Offside Rear Service brake binding but not excessively (1.2.1 (f))
Advice	Nearside Front Tyre worn close to legal limit/worn on edge (5.2.3 (e))

MOT #14	2024-04-25 13:40
MOT test number	217916434632
Result	✗ Failed
Advice	Offside Rear Service brake binding but not excessively (1.2.1 (f))
Advice	Nearside Front Tyre worn close to legal limit/worn on edge (5.2.3 (e))
Fail	Offside Rear Parking brake inoperative on one side (1.4.1 (a))
Advice	Offside Rear Brake pipe corroded, covered in grease or other material (1.1.11 (c))
Advice	Items removed from driver's view prior to test
Advice	Offside Front Tyre worn close to legal limit/worn on edge (5.2.3 (e))



MOT #13	2023-04-19 10:22
MOT test number	543622207885
Result	✓ Passed
Advice	Rear Brake pipe corroded, covered in grease or other material (1.1.11 (c))

MOT #12	2023-04-18 16:22
MOT test number	741198019819
Result	✗ Failed
Advice	Rear Brake pipe corroded, covered in grease or other material (1.1.11 (c))
Fail	Nearside Parking brake inoperative on one side (1.4.1 (a))
Fail	Parking brake efficiency below requirements (1.4.2 (a) (i))

MOT #11	2022-06-25 12:45
MOT test number	336016905201
Result	✓ Passed

MOT #10	2022-06-22 14:07
MOT test number	331198754063
Result	✗ Failed
Fail	Offside Stop lamp(s) not working (4.3.1 (a) (ii))
Fail	Nearside Front Suspension arm ball joint excessively worn (5.3.4 (a) (i))
Fail	Brake lever has insufficient reserve travel (1.1.2 (a))
Fail	Offside Front Road wheel fixing missing (5.2.1 (a) (i))
Fail	Nearside Front Coil spring fractured or broken (5.3.1 (b) (i))
Fail	Parking brake efficiency below requirements (1.4.2 (a) (i))

**MOT #9** 2021-06-23 12:00**MOT test number** 639578281214**Result** ✓ Passed**Advice** Rear Seat belt webbing slightly damaged or frayed Middle section belt frayed (7.1.2 (b) (ii))**MOT #8** 2021-01-04 16:11**MOT test number** 438529965092**Result** ✓ Passed**Advice** Central Rear Seat belt webbing slightly damaged or frayed (7.1.2 (b) (ii))**Advice** Nearside Rear Child Seat fitted not allowing full inspection of adult belt**Advice** Offside Front Anti-roll bar linkage ball joint has slight play (5.3.4 (a) (i))**MOT #7** 2021-01-04 11:47**MOT test number** 968300781545**Result** ✗ Failed**Advice** Offside Front Anti-roll bar linkage ball joint has slight play (5.3.4 (a) (i))**Fail** Nearside Rear Parking brake inoperative on one side (1.4.1 (a))**Advice** Central Rear Seat belt webbing slightly damaged or frayed (7.1.2 (b) (ii))**Advice** Nearside Rear Child Seat fitted not allowing full inspection of adult belt**MOT #6** 2020-02-12 13:11**MOT test number** 220408150714**Result** ✓ Passed**Advice** Brake disc worn, pitted or scored, but not seriously weakened both front (1.1.14 (a) (ii))**Advice** Offside Front Tyre worn close to legal limit/worn on edge (5.2.3 (e))**Advice** Nearside Front Tyre worn close to legal limit/worn on edge (5.2.3 (e))**Advice** Nearside Rear Service brake binding but not excessively (1.2.1 (f))

**MOT #5**

2020-02-08 15:52

**MOT test number**

399052054816

**Result****✗ Failed****Fail** Offside Rear Tyre has a tear, caused by separation or partial failure of its structure (5.2.3 (d) (ii))**Advice** Nearside Rear Service brake binding but not excessively (1.2.1 (f))**Advice** Offside Front Tyre worn close to legal limit/worn on edge (5.2.3 (e))**Advice** Brake disc worn, pitted or scored, but not seriously weakened both front (1.1.14 (a) (ii))**Fail** Nearside Front Lower Suspension arm ball joint excessively worn (5.3.4 (a) (i))**Advice** Nearside Front Tyre worn close to legal limit/worn on edge (5.2.3 (e))**MOT #4**

2018-11-27 17:11

**MOT test number**

690916602889

**Result****✓ Passed****Minor** Offside Rear Tyre obviously under inflated cracked and perished (5.2.3 (h) (i))**Advice** Offside Front Tyre worn close to legal limit/worn on edge worn inner edge (5.2.3 (e))**Advice** Nearside Front Tyre worn close to legal limit/worn on edge worn inner edge (5.2.3 (e))**MOT #3**

2018-11-26 10:37

**MOT test number**

190208419563

**Result****✗ Failed****Advice** Offside Front Tyre worn close to legal limit/worn on edge worn inner edge (5.2.3 (e))**Fail** Offside Front Suspension arm ball joint excessively worn (5.3.4 (a) (i))**Advice** Nearside Front Tyre worn close to legal limit/worn on edge worn inner edge (5.2.3 (e))**Minor** Offside Rear Tyre obviously under inflated cracked and perished (5.2.3 (h) (i))**Fail** Nearside Front Windscreen wiper does not clear the windscreen effectively blade split (3.4 (b) (ii))



MOT #2	2017-11-27 13:20
MOT test number	791100842846
Result	✓ Passed

MOT #1	2017-02-07 12:07
MOT test number	744131113986
Result	✓ Passed



Tax & MOT check

✓  
**Taxed**  
**Tax due:**  
1 May 2024

✓  
**MOT**  
**Expires:**  
26 April 2025

<b>Tax status</b>	Valid until 1 May
<b>Days left</b>	1
<b>MOT expiry date</b>	26 April 2025
<b>Full MOT history</b>	<a href="#">See MOT history</a>

Tax calculation

<b>Vehicle class</b>	48
<b>Band</b>	B
<b>Single payment (12 months)</b>	£ 20,00,-
<b>Single six month payment</b>	Not applicable
<b>Total payable by 12 monthly instalments</b>	£ 21,00,-





Damage history

Check the damage history for this RENAULT. See if, where and when this RENAULT had damage and the car repair costs. We also check if this RENAULT was scrapped. Download the premium report [here](#) for the results.

Damage 1

Date	
Category	
Type	

Damage 2

Date	
Category	
Type	



Extra RENAULT salvage check



If this vehicle was seen at a salvage auction we offer: vehicle pictures, salvage location, retail value. Download the premium report [here](#) for more information.

More info >



Vehicle valuation

What is this car worth? See the vehicle value of this RENAULT in the premium report. We check: purchase value, age, mileage, MOT history, damages and online sale prices.

Trade retail value	£ 19,999
Auction value	£ 19,999
Average private trade value	£ 19,999

More info >



Owner history

For how long did the current and previous owner(s) have this RENAULT? How many owners did this RENAULT have? Check it in the premium report and see all owner registrations. Download the full report [here](#).

Owner	Since
Owner	Since
Owner	Since
Owner	Since
Owner	Since
Owner	Since
Owner	Since

More info >

Plate changes

See in this check if this RENAULT had different number plates.

Number of plates	1
Current registration	<b>XXXXXX</b>
Plate since	2024-03-29
Current registration	<b>XXXXXX</b>
Plate since	2024-03-29

More info >



Finance check

Check if this RENAULT is financed, has an outstanding loan or finance agreement. If you are purchasing a vehicle it is smart to ensure that any finance that may have been taken out on this RENAULT has been settled.

If not, and you buy this RENAULT then you could lose the money and the car you paid for.

Download the premium report [here](#) and check if this RENAULT is financed.

Finance company	RENAULT	2024
Date of agreement	RENAULT	2024
Agreement type	RENAULT	2024
Agreement term	RENAULT	2024
Agreement number	RENAULT	2024
Contact info	RENAULT	2024

More info >



Mileage check

Odometer	In miles
Mileage registrations	18
First mileage registration	2014-02-19
Last registration	2024-04-27
Complete history	<a href="#">See info</a>



Registration #1	2014-02-19	19 mi
Registration #2	2017-02-07	20.528 mi
Registration #3	2017-11-27	27.445 mi
Registration #4	2018-11-26	48.596 mi
Registration #5	2018-11-27	48.596 mi
Registration #6	2020-02-08	64.943 mi
Registration #7	2020-02-12	65.070 mi
Registration #8	2021-01-04	82.575 mi
Registration #9	2021-01-04	82.599 mi
Registration #10	2022-05-20	95.377 mi
Registration #11	2022-05-20	95.377 mi
Registration #12	2022-05-20	95.377 mi
Registration #13	2022-05-20	95.377 mi
Registration #14	2022-05-20	95.377 mi
Registration #15	2022-05-20	95.377 mi
Registration #16	2022-05-20	95.377 mi
Registration #17	2022-05-20	95.377 mi
Registration #18	2022-05-20	95.377 mi

More info >



Car features

The RENAULT factory car options list is only available in the premium report.

S0225	Air conditioning
S0295	
S0482	
S0501	
S0566	
S0567	
S0569	

View the complete RENAULT factory list for this vehicle [here](#).

More info >

Safety ratings

NCAP rating	★★★★★
Adult	88%
Children	89%
Pedestrian	66%
Safety systems	99%
Overall rating	85%
Video	<a href="#">see crash video</a>



Dimensions & weight

Width	1732 mm
Height	1488 mm
Length	4062 mm
Wheel base	2589 mm
Kerb weight	980 kg
Max. allowed weight	1588 kg

Additional information

Fuel tank capacity	45 l
Fuel delivery	Multi-Point Injection
Number of doors	2
Number of seats	5

<b>Number of axles</b>	2
<b>Engine number</b>	U165424