



Mercedes-Benz

KW18CHH

report date: 2024-03-28

General information

Make	MERCEDES-BENZ
Model	CLS 400 D AMG LINE PREM + CLS 400 D 4MATIC AMG LINE PREM
Colour	-
Year of manufacture	-
Top speed	155 mph
0 - 60 mph	5.0 seconds
Gearbox	9 speed automatic

Engine & fuel consumption

Power	335 BHP
Max. torque	700 Nm at 3.200 rpm
Cylinders	6
Fuel type	Diesel
Consumption city	40.9 mpg
Consumption extra urban	52.3 mpg
Consumption combined	47.9 mpg





Internet history

Entry 1

Date	2022-05-22
Pictures	46
Listing price	View report

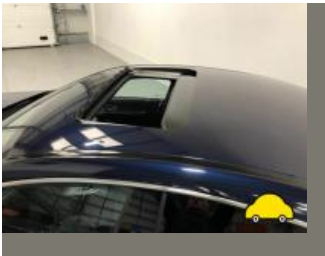
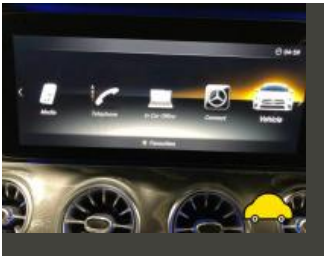

source: cargurus.co.uk



Damage history

Check the damage history for this MERCEDES-BENZ. See if, where and when this MERCEDES-BENZ had damage and the car repair costs. We also check if this MERCEDES-BENZ was scrapped. Download the premium report [here](#) for the results.

Damage 1

Date	
Category	
Type	



Damage 2

Date	
Category	
Type	



Extra MERCEDES-BENZ salvage check



If this vehicle was seen at a salvage auction we offer: vehicle pictures, salvage location, retail value. Download the premium report [here](#) for more information.

More info >



Vehicle valuation

What is this car worth? See the vehicle value of this MERCEDES-BENZ in the premium report. We check: purchase value, age, mileage, MOT history, damages and online sale prices.

Trade retail value	£ 19,999
Auction value	£ 19,999
Average private trade value	£ 19,999

More info >



Owner history

For how long did the current and previous owner(s) have this MERCEDES-BENZ? How many owners did this MERCEDES-BENZ have? Check it in the premium report and see all owner registrations. Download the full report [here](#).

Owner	Since
Owner	Since
Owner	Since
Owner	Since
Owner	Since
Owner	Since
Owner	Since

More info >

Plate changes

See in this check if this MERCEDES-BENZ had different number plates.

Number of plates	1
Current registration	 KW18CHH
Plate since	2019-03-28
Current registration	 KW18CHH
Plate since	2019-03-28

More info >



Finance check

Check if this MERCEDES-BENZ is financed, has an outstanding loan or finance agreement. If you are purchasing a vehicle it is smart to ensure that any finance that may have been taken out on this MERCEDES-BENZ has been settled.

If not, and you buy this MERCEDES-BENZ then you could lose the money and the car you paid for.

Download the premium report [here](#) and check if this MERCEDES-BENZ is financed.

Finance company	REDACTED	REDACTED
Date of agreement	REDACTED	REDACTED
Agreement type	REDACTED	REDACTED
Agreement term	REDACTED	REDACTED
Agreement number	REDACTED	REDACTED
Contact info	REDACTED	REDACTED

More info >



Mileage check

Mileage registrations 1



Registration #1 2019-01-01 2024-03-28

More info >



Car features

The MERCEDES-BENZ factory car options list is only available in the premium report.

S0225	Air conditioning
S0295	
S0482	
S0501	
S0566	
S0567	
S0569	

View the complete MERCEDES-BENZ factory list for this vehicle [here](#).

More info >

Safety ratings

NCAP rating	★★★★★
Adult	96%
Children	91%
Pedestrian	92%
Safety systems	75%
Overall rating	90%
Video	see crash video



Dimensions & weight

Width	2069 mm
Height	1435 mm
Length	4988 mm
Wheel base	2939 mm

Additional information

Fuel tank capacity	66 l
Fuel delivery	Direct Injection
Number of doors	4
Number of axles	2
Engine number	65692980011811