



report date: 2024-03-28

General information

Make	CITROEN
Model	DS3 E-HDI DSTYLE
Colour	White
Year of manufacture	2015
Top speed	113 mph
0 - 60 mph	12.5 seconds
Gearbox	5 speed Manual

Engine & fuel consumption

Power	90 BHP
Max. torque	230 Nm at 1.750 rpm
Engine capacity	1.560 cc
Cylinders	4
Fuel type	Diesel
Consumption city	64.2 mpg
Consumption extra urban	85.6 mpg
Consumption combined	76.4 mpg
CO2 emission	95 g/km
CO2 label	A





Internet history

Entry 3

Date	2022-11-14
Pictures	0
Listing price	View report

source: [carcraft.co.uk](#)

Entry 2

Date	2022-09-21
Pictures	12
Listing price	View report

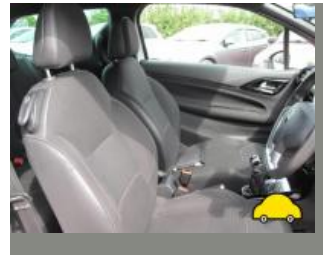

source: [cargurus.co.uk](#)

Entry 1

Date	2021-08-19
Pictures	13
Listing price	View report

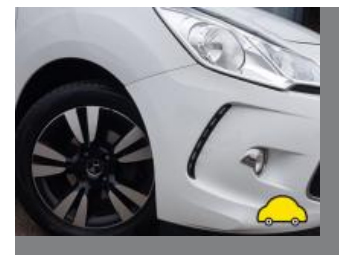
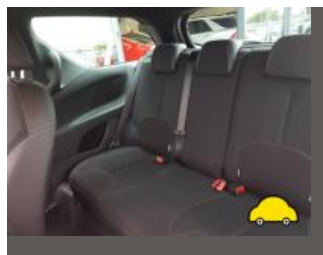

source: [cargurus.co.uk](#)



MOT history

MOT expiry date	2024-10-16
MOT pass rate	64 %
MOT passed	7
Failed MOT tests	4
Total advice items	14
Total items failed	6

MOT #11 2023-10-12 11:59

MOT test number 707905052681

Result ✓ Passed

Next expiry date 2024-10-16

Advice TPS on indicating low pressure

Minor Offside Registration plate lamp inoperative in the case of multiple lamps or light sources (4.7.1 (b) (i))

MOT #10 2023-10-09 12:33

MOT test number 440277526278

Result ✗ Failed

Advice Nearside Rear Tyre worn close to legal limit/worn on edge Also cracked (5.2.3 (e))

Advice TPS on indicating low pressure

Fail Registration plate lamp inoperative in the case of a single lamp or all lamps (4.7.1 (b) (ii))

Fail Offside Front Tyre tread depth below requirements of 1.6mm (5.2.3 (e))

MOT #9 2022-10-17 09:46

MOT test number 507793598966

Result ✓ Passed

Advice Nearside Rear Tyre worn close to legal limit/worn on edge (5.2.3 (e))

Advice Offside Front Tyre worn close to legal limit/worn on edge (5.2.3 (e))

**MOT #8** 2022-10-17 09:46**MOT test number** 275754183006**Result** ✗ Failed**Advice** Nearside Rear Tyre worn close to legal limit/worn on edge (5.2.3 (e))**Pass with rectification** Offside Front Drive shaft joint constant velocity boot split or insecure, no longer prevents the ingress of dirt (6.1.7 (g) (ii))**Advice** Offside Front Tyre worn close to legal limit/worn on edge (5.2.3 (e))**MOT #7** 2021-08-23 09:09**MOT test number** 565303982788**Result** ✓ Passed**MOT #6** 2021-05-04 08:11**MOT test number** 948635311325**Result** ✓ Passed**Advice** Nearside Rear Tyre slightly damaged cracking (5.2.3 (d) (ii))**Advice** Offside Rear Tyre slightly damaged cracking (5.2.3 (d) (ii))**MOT #5** 2020-05-06 08:28**MOT test number** 385833700810**Result** ✓ Passed**Advice** Front Brake disc worn, pitted or scored, but not seriously weakened (1.1.14 (a) (ii))**Advice** Front Brake pad(s) wearing thin (1.1.13 (a) (ii))

**MOT #4** 2020-05-06 08:28**MOT test number** 204193751033**Result** ✗ Failed**Pass with rectification** Offside Front Position lamp not working (4.2.1 (a) (ii))**Advice** Front Brake pad(s) wearing thin (1.1.13 (a) (ii))**Pass with rectification** Nearside Front Position lamp not working (4.2.1 (a) (ii))**Advice** Front Brake disc worn, pitted or scored, but not seriously weakened (1.1.14 (a) (ii))**MOT #3** 2019-04-16 09:11**MOT test number** 725369235974**Result** ✓ Passed**MOT #2** 2018-04-18 09:58**MOT test number** 395630913120**Result** ✓ Passed**MOT #1** 2018-04-18 09:15**MOT test number** 533662014806**Result** ✗ Failed**Fail** Nearside Front Headlamp not working on dipped beam (1.7.5a)



Tax & MOT check

✓
Taxed
Tax due:
1 January 2025

✓
MOT
Expires:
16 October 2024

Tax status	Valid until 1 January
Days left	248
MOT expiry date	16 October 2024
Full MOT history	See MOT history

Tax calculation

Vehicle class	49
Band	A
Single payment (12 months)	£ 0,00,-
Single six month payment	Not applicable
Total payable by 12 monthly instalments	Not applicable



Damage history

Check the damage history for this CITROEN. See if, where and when this CITROEN had damage and the car repair costs. We also check if this CITROEN was scrapped. Download the premium report [here](#) for the results.

Damage 1

Date	
Category	
Type	

Damage 2

Date	
Category	
Type	



Extra CITROEN salvage check



If this vehicle was seen at a salvage auction we offer: vehicle pictures, salvage location, retail value. Download the premium report [here](#) for more information.

More info >



Vehicle valuation

What is this car worth? See the vehicle value of this CITROEN in the premium report. We check: purchase value, age, mileage, MOT history, damages and online sale prices.

Trade retail value	£ 15,200
Auction value	£ 15,200
Average private trade value	£ 15,200

More info >



Owner history

For how long did the current and previous owner(s) have this CITROEN? How many owners did this CITROEN have? Check it in the premium report and see all owner registrations. Download the full report [here](#).

Owner	Registration
Owner	Registration
Owner	Registration
Owner	Registration
Owner	Registration
Owner	Registration
Owner	Registration

More info >

Plate changes

See in this check if this CITROEN had different number plates.

Number of plates	1
Current registration	XXXXXX
Plate since	2024-03-28
Current registration	XXXXXX
Plate since	2024-03-28

More info >



Finance check

Check if this CITROEN is financed, has an outstanding loan or finance agreement. If you are purchasing a vehicle it is smart to ensure that any finance that may have been taken out on this CITROEN has been settled.

If not, and you buy this CITROEN then you could lose the money and the car you paid for.

Download the premium report [here](#) and check if this CITROEN is financed.

Finance company	XXXXXXXXXX	XXXX
Date of agreement	XXXXXXXXXX	XXXX
Agreement type	XXXXXXXXXX	XXXX
Agreement term	XXXXXXXXXX	XXXX
Agreement number	XXXXXXXXXX	XXXX
Contact info	XXXXXXXXXX	XXXX

More info >



Mileage check

Odometer	In miles
Mileage registrations	15
First mileage registration	2015-06-01
Last registration	2023-10-12
Complete history	See info



Registration #1	2015-06-01	10 mi
Registration #2	2018-04-18	40.723 mi
Registration #3	2018-04-18	40.723 mi
Registration #4	2019-04-16	48.362 mi
Registration #5	2020-05-06	55.571 mi
Registration #6	2020-05-06	55.571 mi
Registration #7	2021-05-04	60.946 mi
Registration #8	2022-05-20	65.277 mi
Registration #9	2022-05-20	65.277 mi
Registration #10	2022-05-20	65.277 mi
Registration #11	2022-05-20	65.277 mi
Registration #12	2022-05-20	65.277 mi
Registration #13	2022-05-20	65.277 mi
Registration #14	2022-05-20	65.277 mi
Registration #15	2022-05-20	65.277 mi

More info >



Safety ratings

NCAP rating	★★★★★
Adult	87%
Children	71%
Pedestrian	35%
Safety systems	83%
Overall rating	73%
Video	see crash video



Dimensions & weight

Width	1728 mm
Height	1524 mm
Length	3941 mm
Wheel base	2464 mm
Kerb weight	1085 kg
Max. allowed weight	1602 kg

Additional information

Fuel tank capacity	48 l
Fuel delivery	Direct Injection
Number of doors	3
Number of seats	5
Number of axles	2
Engine number	JBFM0107961