



report date: 2024-03-29

General information

Make	NISSAN
Model	X-TRAIL DCI TEKNA XTRONIC
Colour	Black
Year of manufacture	2018
Top speed	112 mph
Gearbox	6 speed CVT

Engine & fuel consumption

Power	130 BHP
Max. torque	320 Nm at 1.750 rpm
Engine capacity	1.598 cc
Cylinders	4
Fuel type	Diesel
Consumption city	48.7 mpg
Consumption extra urban	60.1 mpg
Consumption combined	55.4 mpg
CO2 emission	139 g/km
CO2 label	E





Internet history

Entry 2

Date	2021-07-14
Pictures	31
Listing price	View report



source: [cargurus.co.uk](https://www.cargurus.co.uk)

Entry 1

Date	2021-07-13
Pictures	31
Listing price	View report



source: [autotrader.co.uk](https://www.autotrader.co.uk)



MOT history

MOT expiry date	2024-05-18
MOT pass rate	60 %
MOT passed	3
Failed MOT tests	2
Total advice items	14
Total items failed	1

MOT #5	2023-05-18 12:24
MOT test number	642530398770
Result	✓ Passed
Next expiry date	2024-05-18
Advice	Slight play in offside front lower ball joint

MOT #4	2023-05-15 08:49
MOT test number	987672137624
Result	✗ Failed
Pass with rectification	Headlamp aim too high both front (4.1.2 (a))
MAJOR	Nearside Front Side repeater light intensity significantly reduced in wing mirror only one led working (4.4.3 (a))
Advice	Slight play in offside front lower ball joint

MOT #3	2022-05-09 12:29
MOT test number	929071204219
Result	✓ Passed
Advice	Nearside Rear Child Seat fitted not allowing full inspection of adult belt
Advice	Rear Brake disc worn, pitted or scored, but not seriously weakened (1.1.14 (a) (ii))
Advice	Offside Rear Child Seat fitted not allowing full inspection of adult belt



MOT #2 2022-05-09 08:49

MOT test number 637268058982

Result ✗ Failed

DANGEROUS Front Brake pad(s) less than 1.5 mm thick (1.1.13 (a) (ii))

Advice Front Brake disc worn, pitted or scored, but not seriously weakened (1.1.14 (a) (ii))

Advice Offside Rear Child Seat fitted not allowing full inspection of adult belt

DANGEROUS Rear Brake pad(s) less than 1.5 mm thick (1.1.13 (a) (ii))

Advice Rear Brake disc worn, pitted or scored, but not seriously weakened (1.1.14 (a) (ii))

Advice Nearside Rear Child Seat fitted not allowing full inspection of adult belt

MAJOR Nearside Front Service brake excessively fluctuating (1.2.1 (e))

MOT #1 2021-05-19 11:32

MOT test number 670098113937

Result ✓ Passed

Advice Nearside Rear Nail in tyre



Tax & MOT check

✓
Taxed
Tax due:
1 July 2024

✓
MOT
Expires:
18 May 2024

Tax status	Valid until 1 July
Days left	62
MOT expiry date	18 May 2024
Full MOT history	See MOT history

Tax calculation

Vehicle class	49
Band	H
First licence fee (12 months)	£ 255,00,-
First licence fee diesel non RDE2 tested (12 months)	£ 645,00,-
Standard rate (12 months)	£ 180,00,-
Standard rate (6 months)	£ 99,00,-
Premium rate (12 months)	£ 570,00,-
Premium rate (6 months)	£ 313,50,-



Damage history

Check the damage history for this NISSAN. See if, where and when this NISSAN had damage and the car repair costs. We also check if this NISSAN was scrapped. Download the premium report [here](#) for the results.

Damage 1

Date	
Category	
Type	

Damage 2

Date	
Category	
Type	



Extra NISSAN salvage check



If this vehicle was seen at a salvage auction we offer: vehicle pictures, salvage location, retail value. Download the premium report [here](#) for more information.

More info >



Vehicle valuation

What is this car worth? See the vehicle value of this NISSAN in the premium report. We check: purchase value, age, mileage, MOT history, damages and online sale prices.

Trade retail value	£ 19,299
Auction value	£ 19,299
Average private trade value	£ 19,299

More info >



Owner history

For how long did the current and previous owner(s) have this NISSAN? How many owners did this NISSAN have? Check it in the premium report and see all owner registrations. Download the full report [here](#).

Owner	Registration
Owner	Registration
Owner	Registration
Owner	Registration
Owner	Registration
Owner	Registration
Owner	Registration

More info >

Plate changes

See in this check if this NISSAN had different number plates.

Number of plates	1
Current registration	
Plate since	2024-03-29
Current registration	
Plate since	2024-03-29

More info >



Finance check

Check if this NISSAN is financed, has an outstanding loan or finance agreement. If you are purchasing a vehicle it is smart to ensure that any finance that may have been taken out on this NISSAN has been settled.

If not, and you buy this NISSAN then you could lose the money and the car you paid for.

Download the premium report [here](#) and check if this NISSAN is financed.

Finance company	XXXXXXXX XX
Date of agreement	XXXXXXXX XX
Agreement type	XXXXXXXX XX
Agreement term	XXXXXXXX XX
Agreement number	XXXXXXXX XX
Contact info	XXXXXXXX XX

More info >



Mileage check

Odometer	In miles
Mileage registrations	8
First mileage registration	2018-06-28
Last registration	2023-05-18
Complete history	See info



Registration #1	2018-06-28	13 mi
Registration #2	2021-05-19	25.120 mi
Registration #3	2023-05-18	25.120 mi
Registration #4	2023-05-18	25.120 mi
Registration #5	2023-05-18	25.120 mi
Registration #6	2023-05-18	25.120 mi
Registration #7	2023-05-18	25.120 mi
Registration #8	2023-05-18	25.120 mi

More info >



Car features

The NISSAN factory car options list is only available in the premium report.

S0225	Air conditioning
S0295	
S0482	
S0501	
S0566	
S0567	
S0569	

View the complete NISSAN factory list for this vehicle [here](#).

More info >

Safety ratings

NCAP rating	★★★★★
Adult	86%
Children	83%
Pedestrian	75%
Safety systems	75%
Overall rating	81%
Video	see crash video

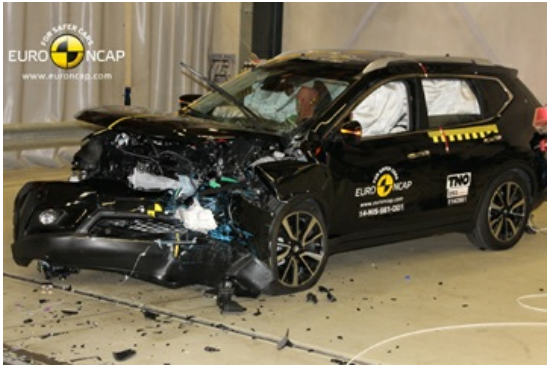

Dimensions & weight

Width	1820 mm
Height	1695 mm
Length	4643 mm
Wheel base	2705 mm
Kerb weight	1565 kg
Max. allowed weight	2310 kg

Additional information

Fuel tank capacity	60 l
Fuel delivery	Direct Injection
Number of doors	5
Number of seats	7

Number of axles	2
Engine number	C314740