



PEUGEOT



YI3DSL

report date: 2024-03-29

General information

Make	PEUGEOT
Model	308 HDI ACTIVE
Colour	Grey
Year of manufacture	2011
Top speed	112 mph
Gearbox	5 speed Manual

Engine & fuel consumption

Power	92 BHP
Max. torque	230 Nm at 1.750 rpm
Engine capacity	1.560 cc
Cylinders	4
Fuel type	Diesel
Consumption city	53.3 mpg
Consumption extra urban	74.3 mpg
Consumption combined	64.2 mpg
CO2 emission	110 g/km
CO2 label	B





Internet history

Entry 1

Date	2021-07-29
Pictures	20
Listing price	View report

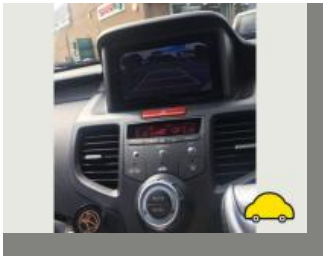

source: [autotrader.co.uk](https://www.autotrader.co.uk)



MOT history

MOT expiry date	2024-08-31
MOT pass rate	63 %
MOT passed	10
Failed MOT tests	6
Total advice items	34
Total items failed	2

MOT #16	2023-08-11 13:32
MOT test number	550913485482
Result	✓ Passed
Next expiry date	2024-08-31
Advice	Rear Brake disc worn, pitted or scored, but not seriously weakened (1.1.14 (a) (ii))

MOT #15	2023-08-11 09:29
MOT test number	769845875351
Result	✗ Failed
MAJOR	Nearside Front Anti-roll bar linkage ball joint excessively worn (5.3.4 (a) (i))
Advice	Rear Brake disc worn, pitted or scored, but not seriously weakened (1.1.14 (a) (ii))
MAJOR	Offside Front Road wheel fixing missing (5.2.1 (a) (i))
MAJOR	Offside Rear Road wheel fixing missing (5.2.1 (a) (i))
MAJOR	Nearside Front Road wheel fixing missing (5.2.1 (a) (i))
MAJOR	Nearside Rear Road wheel fixing missing (5.2.1 (a) (i))

MOT #14	2022-09-01 13:05
MOT test number	219821187739
Result	✓ Passed

**MOT #13** 2021-08-31 09:58**MOT test number** 907370536271**Result** ✓ Passed**MOT #12** 2021-08-24 10:05**MOT test number** 342834985631**Result** ✗ Failed**MAJOR** Offside Front Shock absorbers has an excessively worn bush (5.3.2 (c))**MOT #11** 2021-01-07 10:13**MOT test number** 973398684353**Result** ✓ Passed**MOT #10** 2020-01-03 16:17**MOT test number** 574401617335**Result** ✓ Passed**Advice** Offside Front Suspension arm ball joint has slight play (5.3.4 (a) (i))**Advice** Front Brake pad(s) wearing thin (1.1.13 (a) (ii))**MOT #9** 2020-01-03 10:15**MOT test number** 915468596175**Result** ✗ Failed**Advice** Offside Front Suspension arm ball joint has slight play (5.3.4 (a) (i))**Advice** Front Brake pad(s) wearing thin (1.1.13 (a) (ii))**MAJOR** Nearside Front Coil spring fractured or broken (5.3.1 (b) (i))**DANGEROUS** Nearside Front Tyre tread depth below requirements of 1.6mm (5.2.3 (e))



MOT #8	2018-12-07 16:29
MOT test number	617514553030
Result	✓ Passed
Advice	Nearside Front tyre wearing on inner edge slightly

MOT #7	2018-12-07 14:12
MOT test number	266013841939
Result	✗ Failed
MAJOR	Offside Front Headlamp not working on dipped beam (4.1.1 (a) (ii))
DANGEROUS	Offside Front Tyre tread depth below requirements of 1.6mm (5.2.3 (e))
MAJOR	Nearside Front Coil spring fractured or broken (5.3.1 (b) (i))
Advice	Nearside Front tyre wearing on inner edge slightly

MOT #6	2017-12-08 14:13
MOT test number	760663513199
Result	✓ Passed

MOT #5	2016-08-08 08:43
MOT test number	345446319111
Result	✓ Passed
Advice	Unable to detect exhaust emmissions
Advice	Under body covers fitted



MOT #4	2015-08-19 13:51
MOT test number	208889371066
Result	✓ Passed
Advice	Both rear tyres starting to crack
Advice	Offside Rear Tyre worn close to the legal limit 3-4mm (4.1.E.1)
Advice	Child seat fitted not allowing full inspection of adult belt
Advice	Nearside Rear Tyre worn close to the legal limit 3mm (4.1.E.1)

MOT #3	2015-08-19 13:41
MOT test number	104529811995
Result	✗ Failed
Fail	Rear Brake pad(s) less than 1.5 mm thick (3.5.1g)
Advice	Offside Rear Tyre worn close to the legal limit 3-4mm (4.1.E.1)
Advice	Child seat fitted not allowing full inspection of adult belt
Advice	Nearside Rear Tyre worn close to the legal limit 3mm (4.1.E.1)
Advice	Both rear tyres starting to crack

MOT #2	2015-08-18 00:00
MOT test number	221228343850
Result	✗ Failed
Advice	Nearside Rear Tyre worn close to the legal limit 3mm (4.1.E.1)
Advice	Front wiper blades deteriorating
Advice	Child seat fitted not allowing full inspection of adult belt
Fail	Rear Brake pad(s) less than 1.5 mm thick (3.5.1g)
Advice	Offside Rear Tyre worn close to the legal limit 3-4mm (4.1.E.1)
Advice	Both rear tyres starting to crack



MOT #1	2014-08-26 14:03
MOT test number	886858334245
Result	✓ Passed



Tax & MOT check

✓
Taxed
Tax due:
1 September 2024

✓
MOT
Expires:
31 August 2024

Tax status	Valid until 1 September
Days left	124
MOT expiry date	31 August 2024
Full MOT history	See MOT history

Tax calculation

Vehicle class	49
Band	B
Single payment (12 months)	£ 20,00,-
Single six month payment	Not applicable
Total payable by 12 monthly instalments	£ 21,00,-



Damage history

Check the damage history for this PEUGEOT. See if, where and when this PEUGEOT had damage and the car repair costs. We also check if this PEUGEOT was scrapped. Download the premium report [here](#) for the results.

Damage 1

Date	
Category	
Type	

Damage 2

Date	
Category	
Type	



Extra PEUGEOT salvage check



If this vehicle was seen at a salvage auction we offer: vehicle pictures, salvage location, retail value. Download the premium report [here](#) for more information.

More info >



Vehicle valuation

What is this car worth? See the vehicle value of this PEUGEOT in the premium report. We check: purchase value, age, mileage, MOT history, damages and online sale prices.

Trade retail value	£ 19,999
Auction value	£ 19,999
Average private trade value	£ 19,999

More info >



Owner history

For how long did the current and previous owner(s) have this PEUGEOT? How many owners did this PEUGEOT have? Check it in the premium report and see all owner registrations. Download the full report [here](#).

Owner	Registration
Owner	Registration
Owner	Registration
Owner	Registration
Owner	Registration
Owner	Registration
Owner	Registration

More info >

Plate changes

See in this check if this PEUGEOT had different number plates.

Number of plates	1
Current registration	Y13DSL
Plate since	2024-03-29
Current registration	Y13DSL
Plate since	2024-03-29

More info >



Finance check

Check if this PEUGEOT is financed, has an outstanding loan or finance agreement. If you are purchasing a vehicle it is smart to ensure that any finance that may have been taken out on this PEUGEOT has been settled.

If not, and you buy this PEUGEOT then you could lose the money and the car you paid for.

Download the premium report [here](#) and check if this PEUGEOT is financed.

Finance company	XXXXXXXXXX	XXXX
Date of agreement	XXXXXXXXXX	XXXX
Agreement type	XXXXXXXXXX	XXXX
Agreement term	XXXXXXXXXX	XXXX
Agreement number	XXXXXXXXXX	XXXX
Contact info	XXXXXXXXXX	XXXX

More info >



Mileage check

Odometer	In miles
Mileage registrations	18
First mileage registration	2011-09-05
Last registration	2023-08-11
Complete history	See info



Registration #1	2011-09-05	26 mi
Registration #2	2014-08-26	31.769 mi
Registration #3	2015-08-18	42.565 mi
Registration #4	2015-08-19	42.567 mi
Registration #5	2015-08-19	42.567 mi
Registration #6	2016-08-08	55.211 mi
Registration #7	2017-12-08	67.409 mi
Registration #8	2018-12-07	72.982 mi
Registration #9	2018-12-07	72.982 mi
Registration #10	2019-05-29	75.377 mi
Registration #11	2019-05-29	75.377 mi
Registration #12	2019-05-29	75.377 mi
Registration #13	2019-05-29	75.377 mi
Registration #14	2019-05-29	75.377 mi
Registration #15	2019-05-29	75.377 mi
Registration #16	2019-05-29	75.377 mi
Registration #17	2019-05-29	75.377 mi
Registration #18	2019-05-29	75.377 mi

More info >



Car features

The PEUGEOT factory car options list is only available in the premium report.

S0225	Air conditioning
S0295	
S0482	
S0501	
S0566	
S0567	
S0569	

View the complete PEUGEOT factory list for this vehicle [here](#).

More info >

Safety ratings

NCAP rating ★★★★★

Video [see crash video](#)

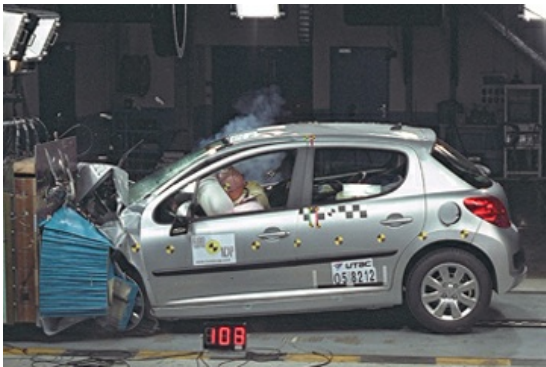

Dimensions & weight

Width	1815 mm
Height	1498 mm
Length	4276 mm
Wheel base	2608 mm
Kerb weight	1410 kg
Max. allowed weight	1800 kg

Additional information

Fuel tank capacity	60 l
Fuel delivery	Direct Injection
Number of doors	5
Number of seats	5

Number of axles	2
Engine number	JBEE0019176