



report date: 2024-03-28

General information

Make	MAZDA
Model	2 GT SPORT NAV PLUS
Colour	Grey
Year of manufacture	2018
Top speed	117 mph
Gearbox	5 speed Manual

Engine & fuel consumption

Power	89 BHP
Max. torque	148 Nm at 4.000 rpm
Engine capacity	1.498 cc
Cylinders	4
Fuel type	Petrol
Consumption city	39.8 mpg
Consumption extra urban	60.1 mpg
Consumption combined	49.6 mpg
CO2 emission	111 g/km
CO2 label	C





Internet history

Entry 3

Date	2021-07-06
Pictures	25
Listing price	View report



source: [heycar.co.uk](#)

Entry 2

Date	2021-06-08
Pictures	23
Listing price	View report

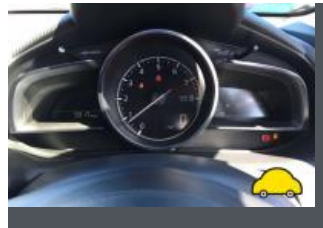
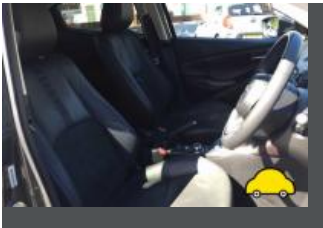

source: [yesauto.com](#)

Entry 1

Date	2021-06-07
Pictures	24
Listing price	View report

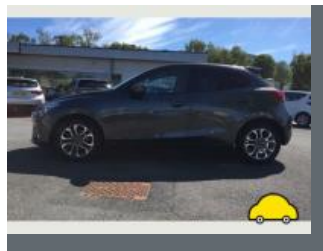

source: [autotrader.co.uk](#)



MOT history

MOT expiry date	2024-05-30
MOT pass rate	75 %
MOT passed	3
Failed MOT tests	1
Total advice items	12
Total items failed	4

MOT #4	2023-05-22 13:15
MOT test number	482920048146
Result	✓ Passed
Next expiry date	2024-05-30
Advice	Nearside Front Tyre slightly damaged/cracking or perishing (5.2.3 (d) (ii))
Advice	Nearside Rear Tyre slightly damaged/cracking or perishing (5.2.3 (d) (ii))
Advice	Offside Front Brake disc worn, but not excessively (1.1.14 (a) (i))
Advice	Offside Front Tyre slightly damaged/cracking or perishing (5.2.3 (d) (ii))
Advice	Nearside Front Brake disc worn, but not excessively (1.1.14 (a) (i))
Advice	Offside Rear Tyre slightly damaged/cracking or perishing (5.2.3 (d) (ii))

**MOT #3** 2023-05-22 11:23**MOT test number** 121431812926**Result** ✗ Failed

- Advice** Offside Front Brake disc worn, but not excessively (1.1.14 (a) (i))
- Fail** Offside Front Windscreen wiper does not clear the windscreen effectively (3.4 (b) (ii))
- Fail** Anti-lock braking system warning lamp indicates an ABS fault (1.6 (b))
- Advice** Offside Front Tyre slightly damaged/cracking or perishing (5.2.3 (d) (ii))
- Advice** Nearside Front Brake disc worn, but not excessively (1.1.14 (a) (i))
- Advice** Offside Rear Tyre slightly damaged/cracking or perishing (5.2.3 (d) (ii))
- Fail** Nearside Front Windscreen wiper does not clear the windscreen effectively (3.4 (b) (ii))
- Advice** Nearside Front Tyre slightly damaged/cracking or perishing (5.2.3 (d) (ii))
- Fail** Tyre pressure monitoring system malfunctioning or obviously inoperative (5.2.3 (h))
- Advice** Nearside Rear Tyre slightly damaged/cracking or perishing (5.2.3 (d) (ii))

MOT #2 2022-05-16 09:29**MOT test number** 142166564223**Result** ✓ Passed**MOT #1** 2021-05-27 15:29**MOT test number** 379101243549**Result** ✓ Passed



Tax & MOT check

✓
Taxed
Tax due:
1 August 2024

✓
MOT
Expires:
30 May 2024

Tax status	Valid until 1 August
Days left	95
MOT expiry date	30 May 2024
Full MOT history	See MOT history

Tax calculation

Vehicle class	48
Band	G
First licence fee (12 months)	£ 210,00,-
Standard rate (12 months)	£ 180,00,-
Standard rate (6 months)	£ 99,00,-
Premium rate (12 months)	£ 570,00,-
Premium rate (6 months)	£ 313,50,-



Damage history

Check the damage history for this MAZDA. See if, where and when this MAZDA had damage and the car repair costs. We also check if this MAZDA was scrapped. Download the premium report [here](#) for the results.

Damage 1

Date	
Category	
Type	



Damage 2

Date	
Category	
Type	

Extra MAZDA salvage check



If this vehicle was seen at a salvage auction we offer: vehicle pictures, salvage location, retail value. Download the premium report [here](#) for more information.

More info >



Vehicle valuation

What is this car worth? See the vehicle value of this MAZDA in the premium report. We check: purchase value, age, mileage, MOT history, damages and online sale prices.

Trade retail value	£ 19,299
Auction value	£ 19,299
Average private trade value	£ 19,299

More info >



Owner history

For how long did the current and previous owner(s) have this MAZDA? How many owners did this MAZDA have? Check it in the premium report and see all owner registrations. Download the full report [here](#).

Owner	Start date
Owner	Start date
Owner	Start date
Owner	Start date
Owner	Start date
Owner	Start date
Owner	Start date

More info >

Plate changes

See in this check if this MAZDA had different number plates.

Number of plates	1
Current registration	
Plate since	2019-09-29
Current registration	
Plate since	2019-09-29

More info >



Finance check

Check if this MAZDA is financed, has an outstanding loan or finance agreement. If you are purchasing a vehicle it is smart to ensure that any finance that may have been taken out on this MAZDA has been settled.

If not, and you buy this MAZDA then you could lose the money and the car you paid for.

Download the premium report [here](#) and check if this MAZDA is financed.

Finance company	XXXXXXXXXX	XXXX
Date of agreement	XXXXXXXXXX	XXXX
Agreement type	XXXXXXXXXX	XXXX
Agreement term	XXXXXXXXXX	XXXX
Agreement number	XXXXXXXXXX	XXXX
Contact info	XXXXXXXXXX	XXXX

More info >



Mileage check

Odometer	In miles
Mileage registrations	8
First mileage registration	2018-05-31
Last registration	2023-05-22
Complete history	See info



Registration #1	2018-05-31	23 mi
Registration #2	2021-05-27	5.516 mi
Registration #3	2023-05-22	23.277 mi
Registration #4	2023-05-22	23.277 mi
Registration #5	2023-05-22	23.277 mi
Registration #6	2023-05-22	23.277 mi
Registration #7	2023-05-22	23.277 mi
Registration #8	2023-05-22	23.277 mi

More info >



Safety ratings

NCAP rating	★★★★☆
Adult	86%
Children	78%
Pedestrian	84%
Safety systems	64%
Overall rating	79%
Video	see crash video



Dimensions & weight

Width	1695 mm
Height	1495 mm
Length	4060 mm
Wheel base	2570 mm
Kerb weight	1045 kg
Max. allowed weight	1615 kg

Additional information

Fuel tank capacity	44 l
Fuel delivery	Direct Injection
Number of doors	5
Number of seats	5
Number of axles	2
Engine number	P5 20514145