



report date: 2024-03-28

General information

Make	HONDA
Model	ACCORD I-VTEC EX
Colour	Blue
Year of manufacture	2008
Top speed	132 mph
0 - 60 mph	10.7 seconds
Gearbox	5 speed automatic

Engine & fuel consumption

Power	154 BHP
Max. torque	192 Nm at 4.100 rpm
Engine capacity	1.997 cc
Cylinders	4
Fuel type	Petrol
Consumption city	27.7 mpg
Consumption extra urban	47.9 mpg
Consumption combined	37.7 mpg
CO2 emission	182 g/km
CO2 label	I





Internet history

Entry 1

Date	2021-08-03
Pictures	6
Listing price	View report

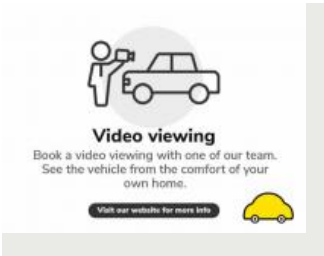

source: cargurus.co.uk



MOT history

MOT expiry date	2024-08-22
MOT pass rate	70 %
MOT passed	14
Failed MOT tests	6
Total advice items	31
Total items failed	12

MOT #20	2023-08-23 12:16
MOT test number	752689583201
Result	✓ Passed
Next expiry date	2024-08-22
Advice	Nearside Rear Suspension arm corroded but not seriously weakened (5.3.3 (b) (i))
Advice	Offside Rear Suspension arm corroded but not seriously weakened (5.3.3 (b) (i))
Minor	Nearside Rear Registration plate lamp inoperative in the case of multiple lamps or light sources (4.7.1 (b) (i))

MOT #19	2023-08-22 12:16
MOT test number	155804331442
Result	✗ Failed
Fail	Offside Rear Tyre tread depth below requirements of 1.6mm (5.2.3 (e))
Fail	Nearside Front Headlamp not working on dipped beam (4.1.1 (a) (ii))
Fail	Offside Rear Road wheel fixing missing (5.2.1 (a) (i))
Minor	Nearside Rear Registration plate lamp inoperative in the case of multiple lamps or light sources (4.7.1 (b) (i))
Advice	Offside Rear Suspension arm corroded but not seriously weakened (5.3.3 (b) (i))
Fail	Nearside Rear Tyre tread depth below requirements of 1.6mm (5.2.3 (e))
Fail	Nearside Front Headlamp aim unable to be tested (4.1.2 (b))
Advice	Nearside Rear Suspension arm corroded but not seriously weakened (5.3.3 (b) (i))



MOT #18

2022-08-23 12:42

MOT test number

370208095246

Result

✓ Passed

- Advice** Rear Brake pad(s) wearing thin (1.1.13 (a) (ii))
- Advice** Nearside Rear Anti-roll bar pin or bush worn but not resulting in excessive movement d-bush (5.3.4 (a) (i))
- Advice** Areas of corrosion
- Advice** Headlamp has a product on the lens but not seriously reducing light output (4.1.4 (b))
- Advice** Nearside Rear Service brake binding but not excessively (1.2.1 (f))
- Minor** Offside Front Track rod end ball joint dust cover damaged or deteriorated, but preventing the ingress of dirt (2.1.3 (g) (i))

MOT #17

2022-08-23 12:42

MOT test number

584464228513

Result

✗ Failed

- Pass with rectification** Nearside Front Headlamp not working on dipped beam (4.1.1 (a) (ii))
- Minor** Offside Front Track rod end ball joint dust cover damaged or deteriorated, but preventing the ingress of dirt (2.1.3 (g) (i))
- Advice** Nearside Rear Anti-roll bar pin or bush worn but not resulting in excessive movement d-bush (5.3.4 (a) (i))
- Advice** Rear Brake pad(s) wearing thin (1.1.13 (a) (ii))
- Advice** Areas of corrosion
- Advice** Headlamp has a product on the lens but not seriously reducing light output (4.1.4 (b))
- Advice** Nearside Rear Service brake binding but not excessively (1.2.1 (f))

MOT #16

2021-08-19 11:06

MOT test number

997340107875

Result

✓ Passed

- Advice** Rear Registration plate deteriorated but not likely to be misread (0.1 (b))

**MOT #15** 2021-08-09 13:09**MOT test number** 589078263886**Result** ✗ Failed**Fail** Nearside Front Upper Suspension arm ball joint excessively worn (5.3.4 (a) (i))**Fail** Front Position lamp not working (4.2.1 (a) (ii))**Advice** Rear Registration plate deteriorated but not likely to be misread (0.1 (b))**MOT #14** 2021-03-13 13:12**MOT test number** 284055479619**Result** ✓ Passed**Advice** All suspension components corroded.**Advice** Front Brake disc worn, but not excessively Both. (1.1.14 (a) (i))**Advice** Offside Front Shock absorbers light misting of oil or has limited damping effect (5.3.2 (b))**Advice** Slight surface rust underneath vehicle.**Advice** Brake hose has slight corrosion to ferrule All. (1.1.12 (f) (i))**MOT #13** 2020-03-17 11:59**MOT test number** 681722012443**Result** ✓ Passed**Minor** Nearside Front Drive shaft joint constant velocity boot severely deteriorated (6.1.7 (g) (i))**Advice** Offside Front Shock absorbers light misting of oil or has limited damping effect (5.3.2 (b))**MOT #12** 2019-03-16 11:39**MOT test number** 729481875715**Result** ✓ Passed**Minor** Nearside Front Outer Drive shaft joint constant velocity boot severely deteriorated (6.1.7 (g) (i))

**MOT #11** 2018-03-17 11:38**MOT test number** 190625163287**Result** ✓ Passed

Advice Offside Front Front constant velocity joint gaiter damaged, but preventing the ingress of dirt (2.5.C.1a)

MOT #10 2018-03-17 11:38**MOT test number** 992990324816**Result** ✗ Failed

Advice Offside Front Front constant velocity joint gaiter damaged, but preventing the ingress of dirt (2.5.C.1a)

Pass with rectification Offside Headlamp aim too high (1.8)

Pass with rectification Nearside Headlamp aim too high (1.8)

MOT #9 2017-03-04 14:27**MOT test number** 985819864471**Result** ✓ Passed**MOT #8** 2016-03-03 13:51**MOT test number** 486055260499**Result** ✓ Passed**MOT #7** 2015-03-10 12:56**MOT test number** 429789165034**Result** ✓ Passed**MOT #6** 2015-03-10 11:27**MOT test number** 958399765050**Result** ✗ Failed

Fail Offside Rear Brake pad(s) less than 1.5 mm thick (3.5.1g)



MOT #5	2014-03-14 12:10
MOT test number	858403574068
Result	✓ Passed
MOT #4	2013-03-21 14:43
MOT test number	618600883011
Result	✓ Passed
MOT #3	2012-03-22 16:37
MOT test number	698222682049
Result	✓ Passed
MOT #2	2011-05-26 11:02
MOT test number	208556441193
Result	✓ Passed
MOT #1	2011-05-24 14:03
MOT test number	649554041110
Result	✗ Failed
Fail	Offside Rear Tyre tread depth below requirements of 1.6mm (4.1.E.1)
Advice	Nearside Rear Tyre worn close to the legal limit (4.1.E.1)



Tax & MOT check

X

Untaxed

Tax expired:
14 February 2024

✓

MOT

Expires:
22 August 2024

Tax status	Expired at 14 February 2024
Days left	74 days too late
MOT expiry date	22 August 2024
Full MOT history	See MOT history

Tax calculation

Vehicle class	48
Band	I
Single payment (12 months)	£ 320,00,-
Single six month payment	£ 176,00,-
Total payable by 12 monthly instalments	£ 336,00,-



Damage history

Check the damage history for this HONDA. See if, where and when this HONDA had damage and the car repair costs. We also check if this HONDA was scrapped. Download the premium report [here](#) for the results.

Damage 1

Date	
Category	
Type	

Damage 2

Date	
Category	
Type	



Extra HONDA salvage check



If this vehicle was seen at a salvage auction we offer: vehicle pictures, salvage location, retail value. Download the premium report [here](#) for more information.

More info >



Vehicle valuation

What is this car worth? See the vehicle value of this HONDA in the premium report. We check: purchase value, age, mileage, MOT history, damages and online sale prices.

Trade retail value	£ 19,999
Auction value	£ 19,999
Average private trade value	£ 19,999

More info >



Owner history

For how long did the current and previous owner(s) have this HONDA? How many owners did this HONDA have? Check it in the premium report and see all owner registrations. Download the full report [here](#).

Owner	From	To
Owner	From	To
Owner	From	To
Owner	From	To
Owner	From	To
Owner	From	To
Owner	From	To

More info >

Plate changes

See in this check if this HONDA had different number plates.

Number of plates	1
Current registration	YR080EV
Plate since	2019-03-28
Current registration	YR080EV
Plate since	2019-03-28

More info >



Finance check

Check if this HONDA is financed, has an outstanding loan or finance agreement. If you are purchasing a vehicle it is smart to ensure that any finance that may have been taken out on this HONDA has been settled.

If not, and you buy this HONDA then you could lose the money and the car you paid for.

Download the premium report [here](#) and check if this HONDA is financed.

Finance company	XXXXXXXX	XXXX
Date of agreement	XXXXXXXX	XXXX
Agreement type	XXXXXXXX	XXXX
Agreement term	XXXXXXXX	XXXX
Agreement number	XXXXXXXX	XXXX
Contact info	XXXXXXXX	XXXX

More info >



Mileage check

Odometer	In miles
Mileage registrations	22
First mileage registration	2008-05-30
Last registration	2023-08-23
Complete history	See info



Registration #1	2008-05-30	23 mi
Registration #2	2011-05-24	42.787 mi
Registration #3	2011-05-26	42.876 mi
Registration #4	2012-03-22	48.639 mi
Registration #5	2013-03-21	50.770 mi
Registration #6	2014-03-14	53.252 mi
Registration #7	2015-03-10	55.327 mi
Registration #8	2015-03-10	55.327 mi
Registration #9	2016-03-03	58.033 mi
Registration #10	2017-03-04	64.916 mi
Registration #11	2018-03-17	68.820 mi
Registration #12	2019-03-20	75.277 mi
Registration #13	2020-03-20	75.277 mi
Registration #14	2021-03-20	75.277 mi
Registration #15	2022-03-20	75.277 mi
Registration #16	2023-03-20	75.277 mi
Registration #17	2024-03-20	75.277 mi
Registration #18	2025-03-20	75.277 mi
Registration #19	2026-03-20	75.277 mi
Registration #20	2027-03-20	75.277 mi
Registration #21	2028-03-20	75.277 mi
Registration #22	2029-03-20	75.277 mi

More info >



Safety ratings

NCAP rating	★★★★☆
Video	see crash video

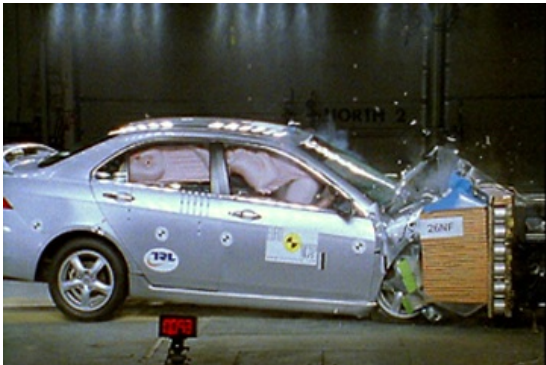

Dimensions & weight

Width	1840 mm
Height	1440 mm
Length	4726 mm
Wheel base	2705 mm
Kerb weight	1443 kg

Additional information

Fuel tank capacity	65 l
Fuel delivery	Multi-Point Injection
Number of doors	4
Number of seats	5
Number of axles	2
Engine number	R20A31150776