



**GK68LKE**

report date: 2024-03-28

General information

Make	JAGUAR
Model	E-PACE R-DYNAMIC S
Colour	Black
Year of manufacture	2018
Top speed	134 mph
0 - 60 mph	7.7 seconds
Gearbox	9 speed automatic

Engine & fuel consumption

Power	197 BHP
Max. torque	320 Nm at 1.200 rpm
Engine capacity	1.997 cc
Cylinders	4
Fuel type	Petrol
Consumption combined	2.8 mpg
CO2 emission	182 g/km
CO2 label	I





Internet history

Entry 2

Date	2022-01-06
Pictures	20
Listing price	<a href="#">View report</a>



source: [autotrader.co.uk](#)

Entry 1

Date	2021-12-02
Pictures	20
Listing price	<a href="#">View report</a>

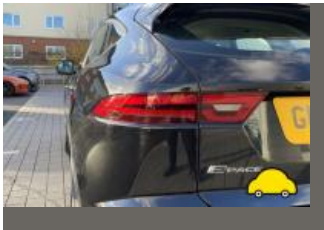
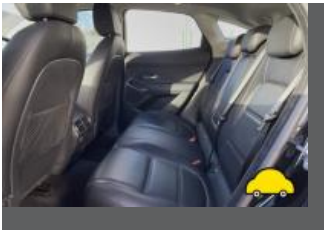

source: [cargurus.co.uk](#)



## MOT history

MOT expiry date	2024-11-13
MOT pass rate	80 %
MOT passed	4
Failed MOT tests	1
Total advice items	6
Total items failed	1

MOT #5 2023-11-08 16:06

MOT test number 767324626582

Result ✓ Passed

Next expiry date 2024-11-13

**Advice** Nearside Rear Tyre has a cut but not deep enough to reach the ply or cords (5.2.3 (d) (i))

**Advice** Nearside Front Tyre has a cut but not deep enough to reach the ply or cords (5.2.3 (d) (i))

MOT #4 2022-11-14 14:14

MOT test number 878054056957

Result ✓ Passed

MOT #3 2022-01-10 13:22

MOT test number 976219830869

Result ✓ Passed

**Advice** Offside Front Tyre worn close to legal limit/worn on edge (5.2.3 (e))

MOT #2 2022-01-10 13:21

MOT test number 633859579744

Result ✗ Failed

**Pass with rectification** Offside Windscreen wiper does not clear the windscreen effectively (3.4 (b) (ii))

**Advice** Offside Front Tyre worn close to legal limit/worn on edge (5.2.3 (e))



MOT #12021-09-03 08:25

MOT test number804738576002

Result

✓ Passed

AdviceOffside Front Tyre has a cut but not deep enough to reach the ply or cords cut in the tread pattern (5.2.3 (d) (i))

AdviceOffside Front Tyre worn close to legal limit/worn on edge inner and outer edge worn (5.2.3 (e))



Tax & MOT check

✓  
**Taxed**  
**Tax due:**  
1 July 2024

✓  
**MOT**  
**Expires:**  
13 November 2024

<b>Tax status</b>	Valid until 1 July
<b>Days left</b>	64
<b>MOT expiry date</b>	13 November 2024
<b>Full MOT history</b>	<a href="#">See MOT history</a>

Tax calculation

<b>Vehicle class</b>	48
<b>Band</b>	J
<b>First licence fee (12 months)</b>	£ 1.040,00,-
<b>Standard rate (12 months)</b>	£ 180,00,-
<b>Standard rate (6 months)</b>	£ 99,00,-
<b>Premium rate (12 months)</b>	£ 570,00,-
<b>Premium rate (6 months)</b>	£ 313,50,-



Damage history

Check the damage history for this JAGUAR. See if, where and when this JAGUAR had damage and the car repair costs. We also check if this JAGUAR was scrapped. Download the premium report [here](#) for the results.

Damage 1

Date	
Category	
Type	

Damage 2

Date	
Category	
Type	



Extra JAGUAR salvage check



If this vehicle was seen at a salvage auction we offer: vehicle pictures, salvage location, retail value. Download the premium report [here](#) for more information.

More info >



Vehicle valuation

What is this car worth? See the vehicle value of this JAGUAR in the premium report. We check: purchase value, age, mileage, MOT history, damages and online sale prices.

Trade retail value	£ 19,999
Auction value	£ 19,999
Average private trade value	£ 19,999

More info >



Owner history

For how long did the current and previous owner(s) have this JAGUAR? How many owners did this JAGUAR have? Check it in the premium report and see all owner registrations. Download the full report [here](#).

Owner	Since
Owner	Since
Owner	Since
Owner	Since
Owner	Since
Owner	Since
Owner	Since

More info >

Plate changes

See in this check if this JAGUAR had different number plates.

Number of plates	1
Current registration	 <b>GK68LKE</b>
Plate since	2019-09-29
Current registration	 <b>GK68LKE</b>
Plate since	2019-09-29

More info >





Finance check

Check if this JAGUAR is financed, has an outstanding loan or finance agreement. If you are purchasing a vehicle it is smart to ensure that any finance that may have been taken out on this JAGUAR has been settled. If not, and you buy this JAGUAR then you could lose the money and the car you paid for. Download the premium report [here](#) and check if this JAGUAR is financed.

Finance company	XXXXXXXX	XXXX
Date of agreement	XXXXXXXX	XXXX
Agreement type	XXXXXXXX	XXXX
Agreement term	XXXXXXXX	XXXX
Agreement number	XXXXXXXX	XXXX
Contact info	XXXXXXXX	XXXX

More info >



Mileage check

Odometer	In miles
Mileage registrations	8
First mileage registration	2018-09-13
Last registration	2023-11-08
Complete history	<a href="#">See info</a>



Registration #1	2018-09-13	15 mi
Registration #2	2021-09-03	19.751 mi
Registration #3	2023-05-20	25.277 mi
Registration #4	2023-05-20	25.277 mi
Registration #5	2023-05-20	25.277 mi
Registration #6	2023-05-20	25.277 mi
Registration #7	2023-05-20	25.277 mi
Registration #8	2023-05-20	25.277 mi

More info >



Safety ratings

NCAP rating	★★★★★
Adult	86%
Children	87%
Pedestrian	77%
Safety systems	72%
Overall rating	82%
Video	<a href="#">see crash video</a>



Dimensions & weight

Width	1984 mm
Height	1649 mm
Length	4411 mm
Wheel base	2681 mm
Kerb weight	1832 kg
Max. allowed weight	2400 kg

Additional information

Fuel tank capacity	68 l
Fuel delivery	Direct Injection
Number of doors	5
Number of seats	5
Number of axles	2
Engine number	180717Y0743PT204