



report date: 2024-03-29

General information

Make	MAZDA
Model	CX-30 SPORT LUX
Colour	Red
Year of manufacture	2020
Top speed	116 mph
Gearbox	6 speed Manual

Engine & fuel consumption

Power	121 BHP
Max. torque	213 Nm at 4.000 rpm
Engine capacity	1.998 cc
Cylinders	4
Fuel type	Petrol
Consumption combined	45.6 mpg
CO2 emission	141 g/km
CO2 label	F





## Internet history

## Entry 4

Date	2022-01-15
Pictures	13
Listing price	<a href="#">View report</a>

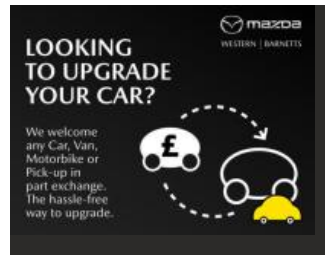

source: autotrader.co.uk

## Entry 3

Date	2021-12-23
Pictures	0
Listing price	<a href="#">View report</a>

source: heycar.co.uk

## Entry 2

Date	2021-12-17
Pictures	6
Listing price	<a href="#">View report</a>

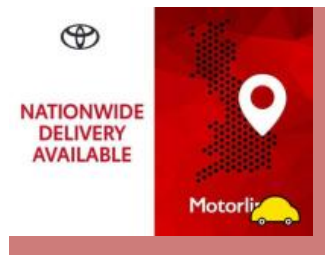
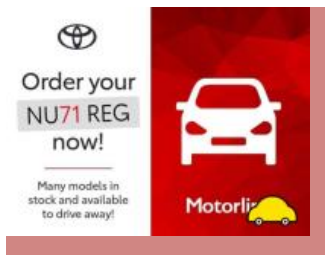

source: autotrader.co.uk

## Entry 1

Date	2021-12-02
Pictures	6
Listing price	<a href="#">View report</a>



Order your  
**NU71 REG**  
now!

Many models in  
stock and available  
to drive away!



Motorli 



NATIONWIDE  
DELIVERY  
AVAILABLE



Motorli 



PART  
EXCHANGE  
AND  
FINANCE  
AVAILABLE



Motorli 



**NEW  
STOCK**

AWAITING  
IMAGES



Motorli 

source: [autotrader.co.uk](https://www.autotrader.co.uk)



MOT history

MOT expiry date	2024-07-05
MOT pass rate	100 %
MOT passed	1
Failed MOT tests	0
Total advice items	0
Total items failed	0

MOT #1	2023-06-28 08:12
MOT test number	223064936201
Result	✓ Passed
Next expiry date	2024-07-05



Tax & MOT check

✓  
**Taxed**  
**Tax due:**  
1 October 2024

✓  
**MOT**  
**Expires:**  
5 July 2024

<b>Tax status</b>	Valid until 1 October
<b>Days left</b>	155
<b>MOT expiry date</b>	5 July 2024
<b>Full MOT history</b>	<a href="#">See MOT history</a>

Tax calculation

<b>Vehicle class</b>	48
<b>Band</b>	H
<b>First licence fee (12 months)</b>	£ 255,00,-
<b>Standard rate (12 months)</b>	£ 180,00,-
<b>Standard rate (6 months)</b>	£ 99,00,-
<b>Premium rate (12 months)</b>	£ 570,00,-
<b>Premium rate (6 months)</b>	£ 313,50,-



Damage history

Check the damage history for this MAZDA. See if, where and when this MAZDA had damage and the car repair costs. We also check if this MAZDA was scrapped. Download the premium report [here](#) for the results.

Damage 1

Date	
Category	
Type	



Damage 2

Date	
Category	
Type	

Extra MAZDA salvage check



If this vehicle was seen at a salvage auction we offer: vehicle pictures, salvage location, retail value. Download the premium report [here](#) for more information.

More info >



Vehicle valuation

What is this car worth? See the vehicle value of this MAZDA in the premium report. We check: purchase value, age, mileage, MOT history, damages and online sale prices.

Trade retail value	£ 19,999
Auction value	£ 19,999
Average private trade value	£ 19,999

More info >



Owner history

For how long did the current and previous owner(s) have this MAZDA? How many owners did this MAZDA have? Check it in the premium report and see all owner registrations. Download the full report [here](#).

*****	*****
*****	*****
*****	*****
*****	*****
*****	*****
*****	*****
*****	*****

More info >

Plate changes

See in this check if this MAZDA had different number plates.

Number of plates	1
Current registration	*****
Plate since	2019-06-29
Current registration	*****
Plate since	2019-06-29

More info >





Finance check

Check if this MAZDA is financed, has an outstanding loan or finance agreement. If you are purchasing a vehicle it is smart to ensure that any finance that may have been taken out on this MAZDA has been settled.

If not, and you buy this MAZDA then you could lose the money and the car you paid for.

Download the premium report [here](#) and check if this MAZDA is financed.

Finance company	XXXXXXXXXX	XXXX
Date of agreement	XXXXXXXXXX	XXXX
Agreement type	XXXXXXXXXX	XXXX
Agreement term	XXXXXXXXXX	XXXX
Agreement number	XXXXXXXXXX	XXXX
Contact info	XXXXXXXXXX	XXXX

More info >



Mileage check

Odometer	In miles
Mileage registrations	6
First mileage registration	2020-07-06
Last registration	2023-06-28
Complete history	<a href="#">See info</a>



Registration #1	2020-07-06	24 mi
Registration #2	2020-06-28	25,377 mi
Registration #3	2020-06-28	25,377 mi
Registration #4	2020-06-28	25,377 mi
Registration #5	2020-06-28	25,377 mi
Registration #6	2020-06-28	25,377 mi

More info >



Safety ratings

NCAP rating	★★★★★
Adult	99%
Children	86%
Pedestrian	80%
Safety systems	77%
Overall rating	88%
Video	<a href="#">see crash video</a>



Dimensions & weight

Width	1795 mm
Height	1540 mm
Length	4395 mm

Additional information

Number of seats	5
Number of axles	2
Engine number	PE 21511813