



report date: 2024-03-28

General information

Make	VAUXHALL
Model	CROSSLAND ELITE NAV ECOTEC S/S
Colour	Grey
Year of manufacture	2018
Top speed	116 mph
0 - 60 mph	10.2 seconds
Gearbox	6 speed Manual

Engine & fuel consumption

Power	109 BHP
Max. torque	205 Nm at 1.500 rpm
Engine capacity	1.199 cc
Cylinders	3
Fuel type	Petrol
Consumption combined	47.1 mpg
CO2 emission	111 g/km
CO2 label	C





Internet history

Entry 2

Date	2023-03-13
Pictures	19
Listing price	View report

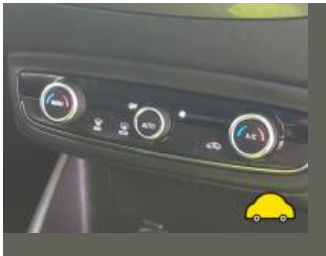
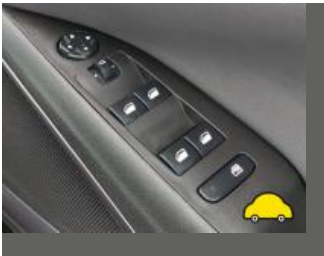

source: autotrader.co.uk

Entry 1

Date	2021-09-17
Pictures	15
Listing price	View report

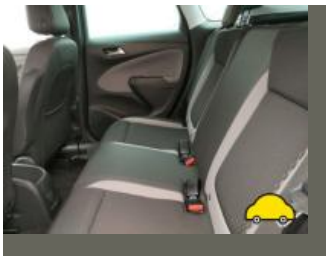
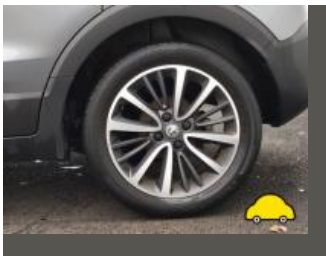

source: autotrader.co.uk



MOT history

MOT expiry date	2024-11-24
MOT pass rate	100 %
MOT passed	4
Failed MOT tests	0
Total advice items	7
Total items failed	0

MOT #4 2023-11-23 12:15

MOT test number 280172313290

Result ✓ Passed

Next expiry date 2024-11-24

Advice Nearside Rear Tyre slightly damaged/cracking or perishing (5.2.3 (d) (ii))**Advice** Exhaust mounting defective front exhaust hangers broken (6.1.2 (a))

MOT #3 2022-11-25 11:36

MOT test number 856144947420

Result ✓ Passed**Advice** Offside Rear Tyre worn close to legal limit/worn on edge (5.2.3 (e))**Advice** Offside Front Brake pad(s) wearing thin (1.1.13 (a) (ii))**Advice** Offside Rear Brake disc worn, pitted or scored, but not seriously weakened (1.1.14 (a) (ii))

MOT #2 2021-11-22 14:19

MOT test number 348482006814

Result ✓ Passed**Advice** Nearside Front Tyre has a cut but not deep enough to reach the ply or cords Cut on outer wall, NOT through to cords (5.2.3 (d) (i))**Advice** Offside Rear Tyre worn close to legal limit/worn on edge (5.2.3 (e))



MOT #1	2021-08-09 13:08
MOT test number	221747662432
Result	✓ Passed



Tax & MOT check

✓
Taxed
Tax due:
1 September 2024

✓
MOT
Expires:
24 November 2024

Tax status	Valid until 1 September
Days left	126
MOT expiry date	24 November 2024
Full MOT history	See MOT history

Tax calculation

Vehicle class	48
Band	G
First licence fee (12 months)	£ 210,00,-
Standard rate (12 months)	£ 180,00,-
Standard rate (6 months)	£ 99,00,-
Premium rate (12 months)	£ 570,00,-
Premium rate (6 months)	£ 313,50,-



Damage history

Check the damage history for this VAUXHALL. See if, where and when this VAUXHALL had damage and the car repair costs. We also check if this VAUXHALL was scrapped. Download the premium report [here](#) for the results.

Damage 1

Date	
Category	
Type	



Damage 2

Date	
Category	
Type	



Extra VAUXHALL salvage check



If this vehicle was seen at a salvage auction we offer: vehicle pictures, salvage location, retail value. Download the premium report [here](#) for more information.

More info >



Vehicle valuation

What is this car worth? See the vehicle value of this VAUXHALL in the premium report. We check: purchase value, age, mileage, MOT history, damages and online sale prices.

Trade retail value	£ 19,999
Auction value	£ 19,999
Average private trade value	£ 19,999

More info >



Owner history

For how long did the current and previous owner(s) have this VAUXHALL? How many owners did this VAUXHALL have? Check it in the premium report and see all owner registrations. Download the full report [here](#).

Owner	Registration
Owner	Registration
Owner	Registration
Owner	Registration
Owner	Registration
Owner	Registration
Owner	Registration

More info >

Plate changes

See in this check if this VAUXHALL had different number plates.

Number of plates	1
Current registration	MM18JTY
Plate since	2018-03-28
Current registration	MM18JTY
Plate since	2018-03-28

More info >



Finance check

Check if this VAUXHALL is financed, has an outstanding loan or finance agreement. If you are purchasing a vehicle it is smart to ensure that any finance that may have been taken out on this VAUXHALL has been settled.

If not, and you buy this VAUXHALL then you could lose the money and the car you paid for.

Download the premium report [here](#) and check if this VAUXHALL is financed.

Finance company	XXXXXXXX XX
Date of agreement	XXXXXXXX XX
Agreement type	XXXXXXXX XX
Agreement term	XXXXXXXX XX
Agreement number	XXXXXXXX XX
Contact info	XXXXXXXX XX

More info >



Mileage check

Odometer	In miles
Mileage registrations	7
First mileage registration	2018-08-13
Last registration	2023-11-23
Complete history	See info



Registration #1	2018-08-13	19 mi
Registration #2	2021-08-09	21.023 mi
Registration #3		
Registration #4	2021-11-22	21.285 mi
Registration #5		
Registration #6		
Registration #7		

More info >



Safety ratings

NCAP rating	★★★★★
Adult	85%
Children	84%
Pedestrian	62%
Safety systems	57%
Overall rating	75%
Video	see crash video



Dimensions & weight

Width	1765 mm
Height	1605 mm
Length	4212 mm
Wheel base	2604 mm
Kerb weight	1159 kg
Max. allowed weight	1770 kg

Additional information

Fuel tank capacity	45 l
Fuel delivery	Direct Injection
Number of doors	5
Number of seats	5
Number of axles	2
Engine number	10XVA31078618 LES