



report date: 2024-03-28

General information

Make	MAZDA
Model	3 SE NAV
Colour	Red
Year of manufacture	2015
Top speed	123 mph
0 - 60 mph	8.8 seconds
Gearbox	6 speed Manual

Engine & fuel consumption

Power	118 BHP
Max. torque	210 Nm at 4.000 rpm
Engine capacity	1.998 cc
Cylinders	4
Fuel type	Petrol
Consumption city	43.5 mpg
Consumption extra urban	65.7 mpg
Consumption combined	55.4 mpg
CO2 emission	119 g/km
CO2 label	C

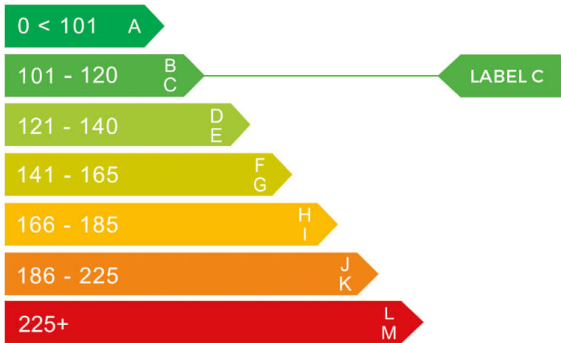



Internet history

Entry 1

Date	2021-05-26
Pictures	1
Listing price	<a href="#">View report</a>



source: autotrader.co.uk



## MOT history

MOT expiry date	2025-03-24
MOT pass rate	88 %
MOT passed	7
Failed MOT tests	1
Total advice items	13
Total items failed	1

MOT #8 2024-03-06 10:07

MOT test number 918212117790

Result ✓ Passed

Next expiry date 2025-03-24

**Advice** Nearside Front Suspension arm pin or bush worn but not resulting in excessive movement (5.3.4 (a) (i))

**Advice** Offside Front Suspension arm pin or bush worn but not resulting in excessive movement (5.3.4 (a) (i))

MOT #7 2023-03-18 10:32

MOT test number 376478502158

Result ✓ Passed

MOT #6 2022-03-19 10:54

MOT test number 282496821121

Result ✓ Passed

**Advice** Offside Front Service brake binding but not excessively (1.2.1 (f))

**MOT #5** 2021-03-25 14:45**MOT test number** 597086638280**Result** ✓ Passed**Advice** Offside Rear Brake disc worn, pitted or scored, but not seriously weakened (1.1.14 (a) (ii))**Advice** Items removed from driver's view prior to test**Advice** Nearside Rear Brake disc worn, pitted or scored, but not seriously weakened (1.1.14 (a) (ii))**MOT #4** 2021-03-25 13:58**MOT test number** 406017570004**Result** ✗ Failed**Fail** Offside Rear Coil spring fractured or broken (5.3.1 (b) (i))**Advice** Nearside Rear Brake disc worn, pitted or scored, but not seriously weakened (1.1.14 (a) (ii))**Advice** Items removed from driver's view prior to test**Advice** Offside Rear Brake disc worn, pitted or scored, but not seriously weakened (1.1.14 (a) (ii))**MOT #3** 2020-03-10 14:01**MOT test number** 771706414513**Result** ✓ Passed**Advice** Nearside Rear Brake disc worn, pitted or scored, but not seriously weakened (1.1.14 (a) (ii))**Advice** Offside Front Service brake fluctuating, but not excessively (1.2.1 (e))**Advice** Offside Front Brake disc worn, pitted or scored, but not seriously weakened (1.1.14 (a) (ii))**Advice** Offside Rear Brake disc worn, pitted or scored, but not seriously weakened (1.1.14 (a) (ii))**MOT #2** 2019-02-19 13:55**MOT test number** 176360844669**Result** ✓ Passed



MOT #1	2018-02-23 14:38
MOT test number	490610207775
Result	✓ Passed



Tax & MOT check

✓  
**Taxed**

**Tax due:**  
1 June 2024

✓  
**MOT**

**Expires:**  
24 March 2025

<b>Tax status</b>	Valid until 1 June
<b>Days left</b>	33
<b>MOT expiry date</b>	24 March 2025
<b>Full MOT history</b>	<a href="#">See MOT history</a>

Tax calculation

<b>Vehicle class</b>	48
<b>Band</b>	C
<b>Single payment (12 months)</b>	£ 35,00,-
<b>Single six month payment</b>	Not applicable
<b>Total payable by 12 monthly instalments</b>	£ 36,75,-



Damage history

Check the damage history for this MAZDA. See if, where and when this MAZDA had damage and the car repair costs. We also check if this MAZDA was scrapped. Download the premium report [here](#) for the results.

Damage 1

Date	
Category	
Type	



Damage 2

Date	
Category	
Type	

Extra MAZDA salvage check



If this vehicle was seen at a salvage auction we offer: vehicle pictures, salvage location, retail value. Download the premium report [here](#) for more information.

More info >



Vehicle valuation

What is this car worth? See the vehicle value of this MAZDA in the premium report. We check: purchase value, age, mileage, MOT history, damages and online sale prices.

Trade retail value	£ 15,200
Auction value	£ 15,200
Average private trade value	£ 15,200

More info >





Owner history

For how long did the current and previous owner(s) have this MAZDA? How many owners did this MAZDA have? Check it in the premium report and see all owner registrations. Download the full report [here](#).

Owner	Start date
Owner	Start date
Owner	Start date
Owner	Start date
Owner	Start date
Owner	Start date
Owner	Start date

More info >

Plate changes

See in this check if this MAZDA had different number plates.

Number of plates	1
Current registration	SK15RBU
Plate since	2015-05-29
Current registration	SK15RBU
Plate since	2015-05-29

More info >



Finance check

Check if this MAZDA is financed, has an outstanding loan or finance agreement. If you are purchasing a vehicle it is smart to ensure that any finance that may have been taken out on this MAZDA has been settled.

If not, and you buy this MAZDA then you could lose the money and the car you paid for.

Download the premium report [here](#) and check if this MAZDA is financed.

Finance company	REDACTED	REDACTED
Date of agreement	REDACTED	REDACTED
Agreement type	REDACTED	REDACTED
Agreement term	REDACTED	REDACTED
Agreement number	REDACTED	REDACTED
Contact info	REDACTED	REDACTED

More info >



Mileage check

Odometer	In miles
Mileage registrations	10
First mileage registration	2015-03-17
Last registration	2024-03-06
Complete history	<a href="#">See info</a>



Registration #1	2015-03-17	29 mi
Registration #2	2018-02-23	28.172 mi
Registration #3	2019-02-19	34.366 mi
Registration #4	2020-03-10	40.293 mi
Registration #5	2021-03-25	42.193 mi
Registration #6	2022-03-20	43.277 mi
Registration #7	2023-03-20	44.377 mi
Registration #8	2024-03-06	45.477 mi
Registration #9	2024-03-06	45.477 mi
Registration #10	2024-03-06	45.477 mi

More info >



Safety ratings

NCAP rating	★★★★★
Adult	93%
Children	86%
Pedestrian	65%
Safety systems	81%
Overall rating	85%
Video	<a href="#">see crash video</a>

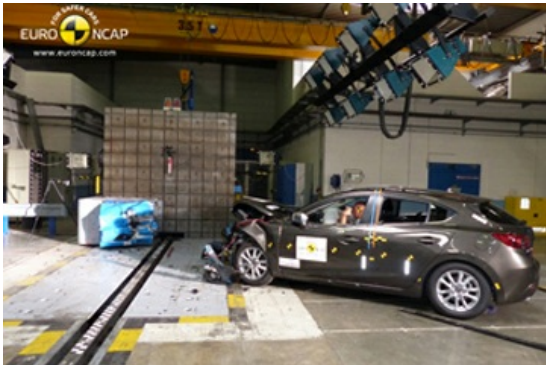

Dimensions & weight

Width	1795 mm
Height	1450 mm
Length	4585 mm
Wheel base	2700 mm
Kerb weight	1345 kg
Max. allowed weight	1815 kg

Additional information

Fuel tank capacity	51 l
Fuel delivery	Direct Injection
Number of doors	4
Number of seats	5
Number of axles	2
Engine number	PE 20653879