



report date: 2024-03-29

General information

Make	NISSAN
Model	NAVARA DCI TEKNA 4X4 SHR DCB
Colour	White
Year of manufacture	2018
Top speed	114 mph
0 - 60 mph	10.8 seconds
Gearbox	6 speed Manual

Engine & fuel consumption

Power	188 BHP
Max. torque	450 Nm at 2.500 rpm
Engine capacity	2.298 cc
Cylinders	4
Fuel type	Diesel
Consumption city	41.0 mpg
Consumption extra urban	47.1 mpg
Consumption combined	44.9 mpg
CO2 emission	167 g/km
CO2 label	H





Internet history

Entry 2

Date	2022-03-25
Pictures	10
Listing price	View report

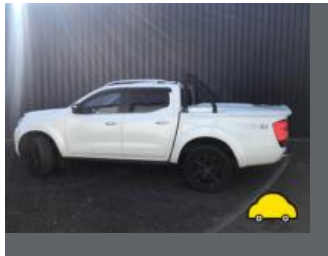

source: [autoonline.co.uk](#)

Entry 1

Date	2022-03-08
Pictures	16
Listing price	View report

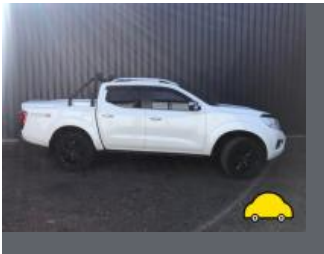

source: [cargurus.co.uk](#)



MOT history

MOT expiry date	2025-03-24
MOT pass rate	67 %
MOT passed	4
Failed MOT tests	2
Total advice items	13
Total items failed	4

MOT #6	2024-03-25 11:46
MOT test number	117558662425
Result	✓ Passed
Next expiry date	2025-03-24

MOT #5	2024-03-21 18:11
MOT test number	413975190069
Result	✗ Failed
Fail	Service brake efficiency below requirements (1.2.2 (a) (i))
Fail	Offside Front Coil spring fractured or broken (5.3.1 (b) (i))

MOT #4	2023-03-25 11:33
MOT test number	318020358941
Result	✓ Passed

**MOT #3**

2022-01-25 10:01

MOT test number

983122483075

Result

✓ Passed

- Advice** Nearside Rear Tyre worn close to legal limit/worn on edge (5.2.3 (e))
- Advice** Offside Rear Tyre worn close to legal limit/worn on edge (5.2.3 (e))
- Advice** Nearside Front Tyre worn close to legal limit/worn on edge (5.2.3 (e))
- Advice** Offside Front Tyre worn close to legal limit/worn on edge (5.2.3 (e))

MOT #2

2022-01-25 10:01

MOT test number

112238735026

Result

✗ Failed

- Pass with rectification** Nearside Front Headlamp aim too high (4.1.2 (a))
- Advice** Nearside Rear Tyre worn close to legal limit/worn on edge (5.2.3 (e))
- Advice** Offside Rear Tyre worn close to legal limit/worn on edge (5.2.3 (e))
- Advice** Nearside Front Tyre worn close to legal limit/worn on edge (5.2.3 (e))
- Pass with rectification** Front Registration plate inscription illegible (0.1 (b))
- Advice** Offside Front Tyre worn close to legal limit/worn on edge (5.2.3 (e))

MOT #1

2021-02-25 16:08

MOT test number

143220077347

Result

✓ Passed

- Advice** Front Brake disc worn, pitted or scored, but not seriously weakened (1.1.14 (a) (ii))
- Advice** Nearside Rear Tyre worn close to legal limit/worn on edge (5.2.3 (e))
- Advice** Oil leak
- Advice** Front Brake pad(s) wearing thin (1.1.13 (a) (ii))
- Advice** Offside Rear Tyre worn close to legal limit/worn on edge (5.2.3 (e))



Tax & MOT check

✓
Taxed
Tax due:
1 March 2025

✓
MOT
Expires:
24 March 2025

Tax status	Valid until 1 March
Days left	306
MOT expiry date	24 March 2025
Full MOT history	See MOT history

Tax calculation

Vehicle class	39
Standard rate (12 months)	£ 320,00,-
Standard rate (6 months)	£ 176,00,-



Damage history

Check the damage history for this NISSAN. See if, where and when this NISSAN had damage and the car repair costs. We also check if this NISSAN was scrapped. Download the premium report [here](#) for the results.

Damage 1

Date	
Category	
Type	

Damage 2

Date	
Category	
Type	



Extra NISSAN salvage check



If this vehicle was seen at a salvage auction we offer: vehicle pictures, salvage location, retail value. Download the premium report [here](#) for more information.

More info >



Vehicle valuation

What is this car worth? See the vehicle value of this NISSAN in the premium report. We check: purchase value, age, mileage, MOT history, damages and online sale prices.

Trade retail value	£ 19,999
Auction value	£ 19,999
Average private trade value	£ 19,999

More info >



Owner history

For how long did the current and previous owner(s) have this NISSAN? How many owners did this NISSAN have? Check it in the premium report and see all owner registrations. Download the full report [here](#).

Owner	Registration
Owner	Registration
Owner	Registration
Owner	Registration
Owner	Registration
Owner	Registration
Owner	Registration

More info >

Plate changes

See in this check if this NISSAN had different number plates.

Number of plates	1
Current registration	 
Plate since	2019-09-29
Current registration	 
Plate since	2019-09-29

More info >



Finance check

Check if this NISSAN is financed, has an outstanding loan or finance agreement. If you are purchasing a vehicle it is smart to ensure that any finance that may have been taken out on this NISSAN has been settled.

If not, and you buy this NISSAN then you could lose the money and the car you paid for.

Download the premium report [here](#) and check if this NISSAN is financed.

Finance company	REDACTED	REDACTED
Date of agreement	REDACTED	REDACTED
Agreement type	REDACTED	REDACTED
Agreement term	REDACTED	REDACTED
Agreement number	REDACTED	REDACTED
Contact info	REDACTED	REDACTED

More info >



Mileage check

Odometer	In miles
Mileage registrations	9
First mileage registration	2018-03-05
Last registration	2024-03-25
Complete history	See info



Registration #1	2018-03-05	28 mi
Registration #2	2021-02-25	51.245 mi
Registration #3	2022-01-25	69.838 mi
Registration #4	2022-01-25	69.838 mi
Registration #5	2024-03-25	69.838 mi
Registration #6	2024-03-25	69.838 mi
Registration #7	2024-03-25	69.838 mi
Registration #8	2024-03-25	69.838 mi
Registration #9	2024-03-25	69.838 mi

More info >



Car features

The NISSAN factory car options list is only available in the premium report.

S0225	Air conditioning
S0295	
S0482	
S0501	
S0566	
S0567	
S0569	

View the complete NISSAN factory list for this vehicle [here](#).

More info >

Safety ratings

NCAP rating	★★★★★
Adult	79%
Children	78%
Pedestrian	78%
Safety systems	68%
Overall rating	76%
Video	see crash video



Copyright © 2015 Euro NCAP

Dimensions & weight

Width	2085 mm
Height	1825 mm
Length	5330 mm
Kerb weight	1998 kg
Max. allowed weight	3045 kg

Additional information

Fuel tank capacity	73 l
Fuel delivery	Direct Injection
Number of doors	4
Number of seats	5
Engine number	035615C