



DE09UPC

report date: 2024-03-29

General information

Make	CITROEN
Model	GRAND C4 PICASSO HDI VTR PLUS EGS PICASSO
Colour	Grey
Year of manufacture	2009
Top speed	112 mph
0 - 60 mph	13.2 seconds
Gearbox	6 speed Semi-Automatic

Engine & fuel consumption

Power	107 BHP
Max. torque	240 Nm at 1.750 rpm
Engine capacity	1.560 cc
Cylinders	4
Fuel type	Diesel
Consumption city	44.1 mpg
Consumption extra urban	60.1 mpg
Consumption combined	53.3 mpg
CO2 emission	140 g/km
CO2 label	E

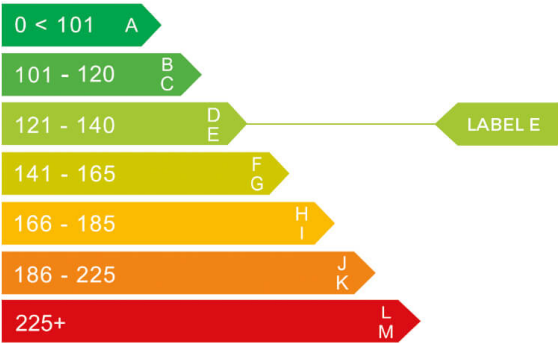



Internet history

Entry 1

Date	2021-10-26
Pictures	18
Listing price	View report

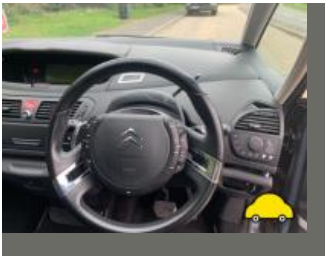
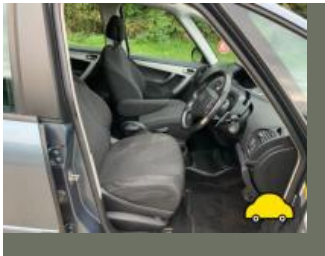
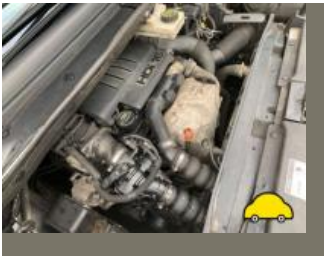

source: [autotrader.co.uk](https://www.autotrader.co.uk)



MOT history

MOT expiry date	2024-11-13
MOT pass rate	62 %
MOT passed	13
Failed MOT tests	8
Total advice items	29
Total items failed	23

MOT #21	2023-11-14 10:55
MOT test number	679666777407
Result	✓ Passed
Next expiry date	2024-11-13
Advice	Oil leak, but not excessive (8.4.1 (a) (i))
Advice	Nearside Rear reflector slightly damaged

MOT #20	2023-11-13 10:53
MOT test number	635375570977
Result	✗ Failed
Advice	Nearside Rear reflector slightly damaged
Fail	Front Windscreen washer provides insufficient washer liquid (3.5 (a))
Fail	Offside Front Position lamp not working (4.2.1 (a) (ii))
Fail	Offside Rear Shock absorbers has negligible damping effect (5.3.2 (d))
Fail	Nearside Front Position lamp not working (4.2.1 (a) (ii))
Advice	Oil leak, but not excessive (8.4.1 (a) (i))
Advice	Offside Rear Shock absorbers has light misting of oil (5.3.2 (b))

**MOT #19** 2022-11-08 13:12**MOT test number** 353136890176**Result** ✓ Passed**MOT #18** 2022-11-08 12:21**MOT test number** 999058512608**Result** ✗ Failed**Advice** Nearside Front Tyre worn close to legal limit/worn on edge (5.2.3 (e))**Fail** Windscreen washer provides insufficient washer liquid (3.5 (a))**Fail** Offside Front Tyre has ply or cords exposed (5.2.3 (d) (ii))**MOT #17** 2021-10-25 08:34**MOT test number** 803085546937**Result** ✓ Passed**Advice** Nearside Front Tyre worn close to legal limit/worn on edge (5.2.3 (e))**Advice** Offside Front Tyre worn close to legal limit/worn on edge (5.2.3 (e))**MOT #16** 2021-10-25 08:34**MOT test number** 958357204386**Result** ✗ Failed**Pass with rectification** Offside Rear Stop lamp(s) not working (4.3.1 (a) (ii))**Advice** Offside Front Tyre worn close to legal limit/worn on edge (5.2.3 (e))**Advice** Nearside Front Tyre worn close to legal limit/worn on edge (5.2.3 (e))**Pass with rectification** Rear Registration plate lamp inoperative in the case of a single lamp or all lamps (4.7.1 (b) (ii))

**MOT #15** 2020-10-31 13:43**MOT test number** 134696850686**Result** ✓ Passed**Advice** Rear Brake disc worn, pitted or scored, but not seriously weakened Both (1.1.14 (a) (ii))**Advice** Under trays fitted**MOT #14** 2020-10-31 11:40**MOT test number** 420734381093**Result** ✗ Failed**Fail** Nearside Rear Brake pad(s) less than 1.5 mm thick (1.1.13 (a) (ii))**Advice** Under trays fitted**Advice** Rear Brake disc worn, pitted or scored, but not seriously weakened Both (1.1.14 (a) (ii))**Fail** Offside Rear Brake pad(s) less than 1.5 mm thick (1.1.13 (a) (ii))**MOT #13** 2019-11-06 10:42**MOT test number** 251671936666**Result** ✓ Passed**MOT #12** 2019-03-12 16:38**MOT test number** 925283065536**Result** ✓ Passed**Advice** Parking brake efficiency only just met requirement (16%)

**MOT #11**

2019-03-12 09:57

MOT test number

399095938579

Result**✗ Failed**

Minor Offside Outer Drive shaft joint constant velocity boot severely deteriorated Leaking Grease. (6.1.7 (g) (i))

Minor Offside Windscreen wiper blade defective Deteriorating. (3.4 (b) (i))

Fail Nearside Outer Drive shaft joint constant velocity boot split or insecure, no longer prevents the ingress of dirt Requires Clip. (6.1.7 (g) (ii))

Minor Nearside Windscreen wiper blade defective (3.4 (b) (i))

Advice Parking brake efficiency only just met requirement (16%)

Fail Nearside Headlamp aim projected beam image is obviously incorrect (4.1.2 (c))

MOT #10

2018-03-13 11:39

MOT test number

257576804219

Result**✓ Passed**

Advice Parking brake efficiency only just met requirement (16%)

MOT #9

2018-03-06 09:46

MOT test number

343826198233

Result**✗ Failed**

Fail Offside Outer Front constant velocity joint is insecure (2.5.C.1b)

Fail Nearside Front Tyre tread depth below requirements of 1.6mm (4.1.E.1)

Fail Nearside Rear Tyre tread depth below requirements of 1.6mm (4.1.E.1)

Fail Nearside Outer Front constant velocity joint is insecure (2.5.C.1b)

Advice Parking brake efficiency only just met requirement (16%)

Fail Offside Front Tyre tread depth below requirements of 1.6mm (4.1.E.1)

Fail Offside Rear Tyre tread depth below requirements of 1.6mm (4.1.E.1)



MOT #8	2017-03-20 15:33
MOT test number	695468525448
Result	✓ Passed
Advice	Tyres worn on edges and rears are cracking

MOT #7	2017-03-17 13:50
MOT test number	116998151917
Result	✗ Failed
Fail	Front position lamp(s) not working x2 (1.1.A.3b)
Fail	Nearside Headlamp aim too high (1.8)
Advice	Tyres worn on edges and rears are cracking
Fail	Offside Stop lamp not working (1.2.1b)
Fail	Nearside Front constant velocity joint gaiter insecure to the extent that it no longer prevents the ingress of dirt etc (2.5.C.1a)

MOT #6	2016-03-17 16:21
MOT test number	585380867389
Result	✓ Passed
Advice	Front Brake pad(s) wearing thin (3.5.1g)
Advice	Nearside Front constant velocity joint gaiter deteriorated, but preventing the ingress of dirt (2.5.C.1a)

MOT #5	2016-03-17 16:21
MOT test number	399694480349
Result	✗ Failed
Pass with rectification	Offside Stop lamp not working (1.2.1b)
Advice	Front Brake pad(s) wearing thin (3.5.1g)
Advice	Nearside Front constant velocity joint gaiter deteriorated, but preventing the ingress of dirt (2.5.C.1a)



MOT #4 2015-03-02 10:28

MOT test number 738381965011

Result ✓ Passed

Advice Nearside Front Brake pad(s) wearing thin (3.5.1g)

Advice Offside Front Brake pad(s) wearing thin (3.5.1g)

MOT #3 2014-02-27 09:32

MOT test number 565738454043

Result ✓ Passed

MOT #2 2013-03-07 13:19

MOT test number 356496863013

Result ✓ Passed

MOT #1 2012-03-26 16:44

MOT test number 907046782016

Result ✓ Passed



Tax & MOT check

✓
Taxed
Tax due:
1 November 2024

✓
MOT
Expires:
13 November 2024

Tax status	Valid until 1 November
Days left	186
MOT expiry date	13 November 2024
Full MOT history	See MOT history

Tax calculation

Vehicle class	49
Band	E
Single payment (12 months)	£ 180,00,-
Single six month payment	£ 99,00,-
Total payable by 12 monthly instalments	£ 189,00,-



Damage history

Check the damage history for this CITROEN. See if, where and when this CITROEN had damage and the car repair costs. We also check if this CITROEN was scrapped. Download the premium report [here](#) for the results.

Damage 1

Date	
Category	
Type	

Damage 2

Date	
Category	
Type	



Extra CITROEN salvage check



If this vehicle was seen at a salvage auction we offer: vehicle pictures, salvage location, retail value. Download the premium report [here](#) for more information.

More info >



Vehicle valuation

What is this car worth? See the vehicle value of this CITROEN in the premium report. We check: purchase value, age, mileage, MOT history, damages and online sale prices.

Trade retail value	£ 19,999
Auction value	£ 19,999
Average private trade value	£ 19,999

More info >



Owner history

For how long did the current and previous owner(s) have this CITROEN? How many owners did this CITROEN have? Check it in the premium report and see all owner registrations. Download the full report [here](#).

Owner	Registration
Owner	Registration
Owner	Registration
Owner	Registration
Owner	Registration
Owner	Registration
Owner	Registration

More info >

Plate changes

See in this check if this CITROEN had different number plates.

Number of plates	1
Current registration	DE09UPC
Plate since	2024-03-29
Current registration	DE09UPC
Plate since	2024-03-29

More info >



Finance check

Check if this CITROEN is financed, has an outstanding loan or finance agreement. If you are purchasing a vehicle it is smart to ensure that any finance that may have been taken out on this CITROEN has been settled.

If not, and you buy this CITROEN then you could lose the money and the car you paid for.

Download the premium report [here](#) and check if this CITROEN is financed.

Finance company	XXXXXXXXXX	XXXX
Date of agreement	XXXXXXXXXX	XXXX
Agreement type	XXXXXXXXXX	XXXX
Agreement term	XXXXXXXXXX	XXXX
Agreement number	XXXXXXXXXX	XXXX
Contact info	XXXXXXXXXX	XXXX

More info >



Mileage check

Odometer	In miles
Mileage registrations	23
First mileage registration	2009-05-15
Last registration	2023-11-14
Complete history	See info



Registration #1	2009-05-15	19 mi
Registration #2	2012-03-26	49.067 mi
Registration #3	2013-03-07	53.451 mi
Registration #4	2014-02-27	54.157 mi
Registration #5	2015-03-02	55.043 mi
Registration #6	2016-03-17	55.746 mi
Registration #7	2016-03-17	55.746 mi
Registration #8	2017-03-17	62.669 mi
Registration #9	2017-03-20	62.762 mi
Registration #10	2018-03-06	70.373 mi
Registration #11	2018-03-13	70.602 mi
Registration #12	2019-03-12	82.886 mi
Registration #13	2019-03-12	82.886 mi
Registration #14	2019-03-12	82.886 mi
Registration #15	2019-03-12	82.886 mi
Registration #16	2019-03-12	82.886 mi
Registration #17	2019-03-12	82.886 mi
Registration #18	2019-03-12	82.886 mi
Registration #19	2019-03-12	82.886 mi
Registration #20	2019-03-12	82.886 mi
Registration #21	2019-03-12	82.886 mi
Registration #22	2019-03-12	82.886 mi
Registration #23	2019-03-12	82.886 mi

More info >



Safety ratings

NCAP rating	★★★★★
Adult	87%
Children	78%
Pedestrian	46%
Safety systems	89%
Overall rating	77%
Video	see crash video



Dimensions & weight

Width	2100 mm
Height	1680 mm
Length	4470 mm
Wheel base	2728 mm
Kerb weight	1499 kg
Max. allowed weight	2060 kg

Additional information

Fuel tank capacity	60 l
Fuel delivery	Direct Injection
Number of doors	5
Number of seats	5
Number of axles	2
Engine number	JBBN0169964