



report date: 2024-03-28

General information

| | |
|---------------------|-------------------------------|
| Make | FIAT |
| Model | QUBO MULTIJET MYLIFE DUALOGIC |
| Colour | Blue |
| Year of manufacture | 2014 |
| Top speed | 96 mph |
| 0 - 60 mph | 13.6 seconds |
| Gearbox | 5 speed automatic |

Engine & fuel consumption

| | |
|-------------------------|---------------------|
| Power | 75 BHP |
| Max. torque | 190 Nm at 1.500 rpm |
| Engine capacity | 1.248 cc |
| Cylinders | 4 |
| Fuel type | Diesel |
| Consumption city | 58.9 mpg |
| Consumption extra urban | 76.4 mpg |
| Consumption combined | 68.9 mpg |
| CO2 emission | 107 g/km |
| CO2 label | B |

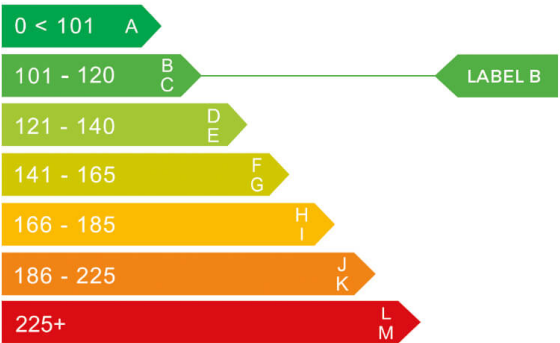



Internet history

Entry 1

| | |
|---------------|-----------------------------|
| Date | 2021-11-06 |
| Pictures | 20 |
| Listing price | View report |

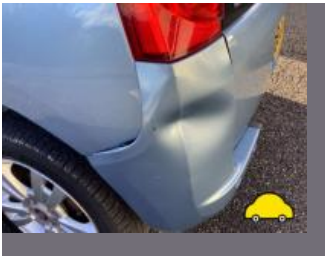

source: [autotrader.co.uk](https://www.autotrader.co.uk)



MOT history

| | |
|--------------------|------------|
| MOT expiry date | 2025-03-20 |
| MOT pass rate | 80 % |
| MOT passed | 8 |
| Failed MOT tests | 2 |
| Total advice items | 13 |
| Total items failed | 1 |

| | |
|------------------|------------------|
| MOT #10 | 2024-03-18 13:05 |
| MOT test number | 297271927253 |
| Result | ✓ Passed |
| Next expiry date | 2025-03-20 |

| | |
|-------------------------|--|
| MOT #9 | 2024-03-18 13:05 |
| MOT test number | 656659038592 |
| Result | ✗ Failed |
| Pass with rectification | Rear Exhaust system insecure (6.1.2 (a)) |

| | |
|-----------------|------------------|
| MOT #8 | 2023-03-21 12:46 |
| MOT test number | 722269292063 |
| Result | ✓ Passed |

| | |
|-----------------|--|
| MOT #7 | 2022-02-03 10:32 |
| MOT test number | 176868760023 |
| Result | ✓ Passed |
| Advice | Nearside Front Tyre worn close to legal limit/worn on edge on limit inner edge (5.2.3 (e)) |
| Advice | Offside Front Tyre worn close to legal limit/worn on edge on limit inner edge (5.2.3 (e)) |

**MOT #6** 2021-01-28 10:58**MOT test number** 103434966028**Result** ✓ Passed**Advice** Front tyres starting to wear inner edges**MOT #5** 2020-01-20 11:15**MOT test number** 307029189366**Result** ✓ Passed**Advice** Offside Front Tyre worn close to legal limit/worn on edge ON LEGAL LIMIT (5.2.3 (e))**Advice** Nearside Front Tyre worn close to legal limit/worn on edge (5.2.3 (e))**Advice** Offside Rear Tyre worn close to legal limit/worn on edge (5.2.3 (e))**MOT #4** 2019-01-31 15:52**MOT test number** 525735031155**Result** ✓ Passed**Advice** Front Brake pad(s) wearing thin (1.1.13 (a) (ii))**MOT #3** 2019-01-31 11:40**MOT test number** 754967861296**Result** ✗ Failed**MAJOR** Rear Brakes imbalanced across an axle (1.2.1 (b) (i))**Advice** Front Brake pad(s) wearing thin (1.1.13 (a) (ii))**MOT #2** 2018-01-24 10:49**MOT test number** 220265793903**Result** ✓ Passed**Advice** Nearside Rear Tyre worn close to the legal limit (4.1.E.1)



| | |
|-----------------|--|
| MOT #1 | 2017-01-25 11:15 |
| MOT test number | 728929799958 |
| Result | ✓ Passed |
| Advice | Offside Front Tyre worn close to the legal limit inner edge (4.1.E.1) |
| Advice | Nearside Rear tyre worn on outer edge |
| Advice | Nearside Front Tyre worn close to the legal limit inner edge (4.1.E.1) |



Tax & MOT check

✓
Taxed

Tax due:
1 November 2024

✓
MOT

Expires:
20 March 2025

| | |
|-------------------------|---------------------------------|
| Tax status | Valid until 1 November |
| Days left | 186 |
| MOT expiry date | 20 March 2025 |
| Full MOT history | See MOT history |

Tax calculation

| | |
|--|----------------|
| Vehicle class | 49 |
| Band | B |
| Single payment (12 months) | £ 20,00,- |
| Single six month payment | Not applicable |
| Total payable by 12 monthly instalments | £ 21,00,- |



Damage history

Check the damage history for this FIAT. See if, where and when this FIAT had damage and the car repair costs. We also check if this FIAT was scrapped. Download the premium report [here](#) for the results.

Damage 1

| | |
|----------|--|
| Date | |
| Category | |
| Type | |

Damage 2

| | |
|----------|--|
| Date | |
| Category | |
| Type | |



Extra FIAT salvage check



If this vehicle was seen at a salvage auction we offer: vehicle pictures, salvage location, retail value. Download the premium report [here](#) for more information.

More info >



Vehicle valuation

What is this car worth? See the vehicle value of this FIAT in the premium report. We check: purchase value, age, mileage, MOT history, damages and online sale prices.

| | |
|-----------------------------|----------|
| Trade retail value | £ 19,999 |
| Auction value | £ 19,999 |
| Average private trade value | £ 19,999 |

More info >



Owner history

For how long did the current and previous owner(s) have this FIAT? How many owners did this FIAT have? Check it in the premium report and see all owner registrations. Download the full report [here](#).

| | |
|-------|-------|
| Owner | Since |
| Owner | Since |
| Owner | Since |
| Owner | Since |
| Owner | Since |
| Owner | Since |
| Owner | Since |

More info >

Plate changes

See in this check if this FIAT had different number plates.

| | |
|----------------------|------------|
| Number of plates | 1 |
| Current registration | |
| Plate since | 2024-03-28 |
| Current registration | |
| Plate since | 2024-03-28 |

More info >



Finance check

Check if this FIAT is financed, has an outstanding loan or finance agreement. If you are purchasing a vehicle it is smart to ensure that any finance that may have been taken out on this FIAT has been settled.

If not, and you buy this FIAT then you could lose the money and the car you paid for.

Download the premium report [here](#) and check if this FIAT is financed.

| | |
|-------------------|-------------|
| Finance company | XXXXXXXX XX |
| Date of agreement | XXXXXXXX XX |
| Agreement type | XXXXXXXX XX |
| Agreement term | XXXXXXXX XX |
| Agreement number | XXXXXXXX XX |
| Contact info | XXXXXXXX XX |

More info >



Mileage check

| | |
|----------------------------|--------------------------|
| Odometer | In miles |
| Mileage registrations | 12 |
| First mileage registration | 2014-02-04 |
| Last registration | 2024-03-18 |
| Complete history | See info |



| | | |
|------------------|------------|-----------|
| Registration #1 | 2014-02-04 | 9 mi |
| Registration #2 | 2017-01-25 | 11.367 mi |
| Registration #3 | 2018-01-24 | 17.531 mi |
| Registration #4 | 2019-01-31 | 23.626 mi |
| Registration #5 | 2019-01-31 | 23.626 mi |
| Registration #6 | 2020-01-20 | 29.082 mi |
| Registration #7 | 2020-01-20 | 29.082 mi |
| Registration #8 | 2020-01-20 | 29.082 mi |
| Registration #9 | 2020-01-20 | 29.082 mi |
| Registration #10 | 2020-01-20 | 29.082 mi |
| Registration #11 | 2020-01-20 | 29.082 mi |
| Registration #12 | 2020-01-20 | 29.082 mi |

More info >



Car features

The FIAT factory car options list is only available in the premium report.

| | |
|-------|------------------|
| S0225 | Air conditioning |
| S0295 | |
| S0482 | |
| S0501 | |
| S0566 | |
| S0567 | |
| S0569 | |

View the complete FIAT factory list for this vehicle [here](#).

More info >

Dimensions & weight

| | |
|---------------------|---------|
| Width | 1716 mm |
| Height | 1721 mm |
| Length | 3595 mm |
| Wheel base | 2513 mm |
| Kerb weight | 1180 kg |
| Max. allowed weight | 1710 kg |

Additional information

| | |
|-----------------|------------------|
| Fuel delivery | Direct Injection |
| Number of doors | 5 |
| Number of seats | 5 |
| Number of axles | 2 |
| Engine number | 5160351 |