



General information

Make	MASERATI
Model	LEVANTE D V6 AUTO D V6
Colour	Black
Year of manufacture	2018
Top speed	143 mph
0 - 60 mph	6.9 seconds
Gearbox	8 speed automatic

Engine & fuel consumption

Power	271 BHP
Max. torque	600 Nm at 2.600 rpm
Engine capacity	2.987 cc
Cylinders	6
Fuel type	Diesel
Consumption city	34.5 mpg
Consumption extra urban	42.8 mpg
Consumption combined	39.2 mpg
CO2 emission	189 g/km
CO2 label	J

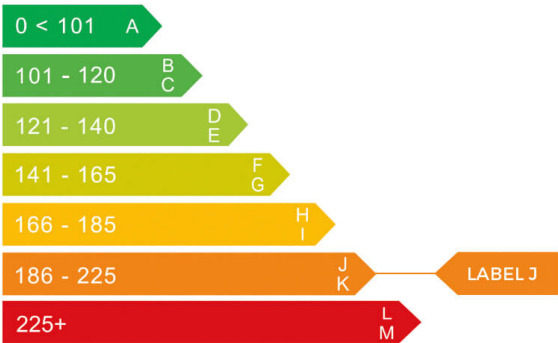



Internet history

Entry 1

Date	2022-03-02
Pictures	18
Listing price	View report

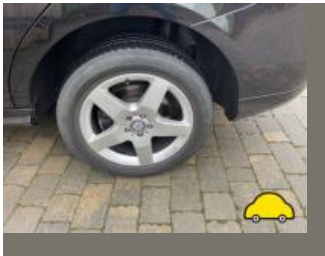

source: autotrader.co.uk



MOT history

MOT expiry date	2025-04-21
MOT pass rate	67 %
MOT passed	4
Failed MOT tests	2
Total advice items	34
Total items failed	1

MOT #62024-04-22 10:47

MOT test number212273769159

Result✓ Passed

Next expiry date2025-04-21

Advice Offside Front Brake pad(s) wearing thin Wearing uneven across the axle (1.1.13 (a) (ii))

Minor Offside Front Track rod end ball joint dust cover damaged or deteriorated, but preventing the ingress of dirt (2.1.3 (g) (i))

Advice Front Brake disc worn, pitted or scored, but not seriously weakened (1.1.14 (a) (ii))

Minor Nearside Front Track rod end ball joint dust cover damaged or deteriorated, but preventing the ingress of dirt (2.1.3 (g) (i))

Advice Nearside Rear Brake pipe corroded, covered in grease or other material (1.1.11 (c))

**MOT #5**

2024-04-02 11:21

MOT test number

499248575650

Result**✗ Failed**

Minor Offside Front Track rod end ball joint dust cover damaged or deteriorated, but preventing the ingress of dirt (2.1.3 (g) (i))

MAJOR Nearside Front Headlamp light intensity severely reduced (4.1.4 (a))

Advice Front Brake disc worn, pitted or scored, but not seriously weakened (1.1.14 (a) (ii))

Advice Nearside Rear Brake pipe corroded, covered in grease or other material (1.1.11 (c))

Minor Nearside Front Track rod end ball joint dust cover damaged or deteriorated, but preventing the ingress of dirt (2.1.3 (g) (i))

MAJOR Offside Front Headlamp light intensity severely reduced (4.1.4 (a))

Advice Offside Front Brake pad(s) wearing thin wearing uneven across the axle (1.1.13 (a) (ii))

MOT #4

2023-03-16 10:13

MOT test number

581515607938

Result**✓ Passed**

Advice Emissions too low to register 0.51

Advice Front Brake disc worn, but not excessively (1.1.14 (a) (i))

MOT #3

2022-03-24 11:24

MOT test number

293514512741

Result**✓ Passed**

Advice Front Brake disc worn, but not excessively (1.1.14 (a) (i))

Advice Emissions too low to register 0.51



MOT #2

2021-03-15 11:03

MOT test number

612310117578

Result

✓ Passed

- Advice

Nearside Rear Brake disc worn, pitted or scored, but not seriously weakened (1.1.14 (a) (ii))
- Minor

Nearside Rear Rear reflector defective or damaged by up to 50% of the reflecting surface water damage inside reflector (4.8.1 (a) (i))
- Advice

Rear Brake pad(s) wearing thin (1.1.13 (a) (ii))
- Advice

Nearside Front Brake disc worn, pitted or scored, but not seriously weakened (1.1.14 (a) (ii))
- Advice

Front Brake pad(s) wearing thin (1.1.13 (a) (ii))
- Advice

Offside Rear Brake disc worn, pitted or scored, but not seriously weakened (1.1.14 (a) (ii))
- Advice

Offside Rear Tyre worn close to legal limit/worn on edge (5.2.3 (e))
- Advice

Nearside Front Nail in tyre
- Advice

Offside Front Brake disc worn, pitted or scored, but not seriously weakened (1.1.14 (a) (ii))

**MOT #1**

2021-03-15 11:03

MOT test number

338752882615

Result**✗ Failed****Advice** Offside Front Brake disc worn, pitted or scored, but not seriously weakened (1.1.14 (a) (ii))**Advice** Nearside Rear Brake disc worn, pitted or scored, but not seriously weakened (1.1.14 (a) (ii))**Advice** Rear Brake pad(s) wearing thin (1.1.13 (a) (ii))**Advice** Nearside Front Nail in tyre**Advice** Nearside Front Brake disc worn, pitted or scored, but not seriously weakened (1.1.14 (a) (ii))**Minor** Nearside Rear Rear reflector defective or damaged by up to 50% of the reflecting surface water damage inside reflector (4.8.1 (a) (i))**Advice** Front Brake pad(s) wearing thin (1.1.13 (a) (ii))**Pass with rectification** Offside Front Windscreen wiper does not clear the windscreen effectively (3.4 (b) (ii))**Advice** Offside Rear Brake disc worn, pitted or scored, but not seriously weakened (1.1.14 (a) (ii))**Advice** Offside Rear Tyre worn close to legal limit/worn on edge (5.2.3 (e))



Tax & MOT check

✓
Taxed
Tax due:
1 January 2025

✓
MOT
Expires:
21 April 2025

Tax status	Valid until 1 January
Days left	248
MOT expiry date	21 April 2025
Full MOT history	See MOT history

Tax calculation

Vehicle class	49
Band	J
First licence fee (12 months)	£ 1.040,00,-
First licence fee diesel non RDE2 tested (12 months)	£ 1.565,00,-
Standard rate (12 months)	£ 180,00,-
Standard rate (6 months)	£ 99,00,-
Premium rate (12 months)	£ 570,00,-
Premium rate (6 months)	£ 313,50,-



Damage history

Check the damage history for this MASERATI. See if, where and when this MASERATI had damage and the car repair costs. We also check if this MASERATI was scrapped. Download the premium report [here](#) for the results.

Damage 1

Date	
Category	
Type	

Damage 2

Date	
Category	
Type	

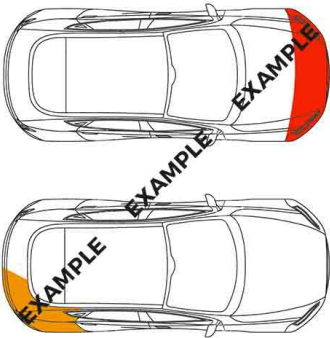

Extra MASERATI salvage check



If this vehicle was seen at a salvage auction we offer: vehicle pictures, salvage location, retail value. Download the premium report [here](#) for more information.

More info >



Vehicle valuation

What is this car worth? See the vehicle value of this MASERATI in the premium report. We check: purchase value, age, mileage, MOT history, damages and online sale prices.

Trade retail value	£ 19,999
Auction value	£ 19,999
Average private trade value	£ 19,999

More info >



Owner history

For how long did the current and previous owner(s) have this MASERATI? How many owners did this MASERATI have? Check it in the premium report and see all owner registrations. Download the full report [here](#).

Owner	Since
Owner	Since
Owner	Since
Owner	Since
Owner	Since
Owner	Since

More info >

Plate changes

See in this check if this MASERATI had different number plates.

Number of plates	1
Current registration	XXXXXX
Plate since	2019-01-01
Current registration	XXXXXX
Plate since	2019-01-01

More info >



Finance check

Check if this MASERATI is financed, has an outstanding loan or finance agreement. If you are purchasing a vehicle it is smart to ensure that any finance that may have been taken out on this MASERATI has been settled.

If not, and you buy this MASERATI then you could lose the money and the car you paid for.

Download the premium report [here](#) and check if this MASERATI is financed.

Finance company	REDACTED	REDACTED
Date of agreement	REDACTED	REDACTED
Agreement type	REDACTED	REDACTED
Agreement term	REDACTED	REDACTED
Agreement number	REDACTED	REDACTED
Contact info	REDACTED	REDACTED

More info >



Mileage check

Odometer	In miles
Mileage registrations	8
First mileage registration	2018-03-29
Last registration	2024-04-22
Complete history	See info

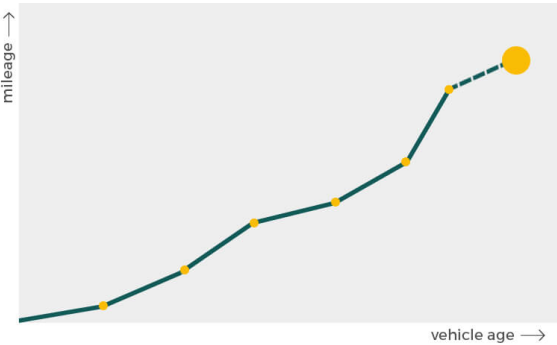

Registration #1	2018-03-29	28 mi
Registration #2	2021-03-15	28.906 mi
Registration #3	2021-03-15	28.906 mi
Registration #4	2024-04-22	28.906 mi
Registration #5	2024-04-22	28.906 mi
Registration #6	2024-04-22	28.906 mi
Registration #7	2024-04-22	28.906 mi
Registration #8	2024-04-22	28.906 mi

More info >



Dimensions & weight

Width	1968 mm
Height	1679 mm
Length	5003 mm
Wheel base	3004 mm
Kerb weight	2280 kg
Max. allowed weight	2900 kg

Additional information

Fuel tank capacity	80 l
Fuel delivery	Direct Injection
Number of doors	5
Number of seats	5
Number of axles	2
Engine number	053658