



PEUGEOT



report date: 2024-03-29

General information

Make	PEUGEOT
Model	207 S
Colour	Black
Year of manufacture	2009
Top speed	115 mph
0 - 60 mph	12.8 seconds
Gearbox	5 speed Manual

Engine & fuel consumption

Power	95 BHP
Max. torque	136 Nm at 4.000 rpm
Engine capacity	1.397 cc
Cylinders	4
Fuel type	Petrol
Consumption city	35.8 mpg
Consumption extra urban	58.9 mpg
Consumption combined	47.9 mpg
CO2 emission	140 g/km
CO2 label	E





Internet history

Entry 1

Date	2021-06-12
Pictures	29
Listing price	View report

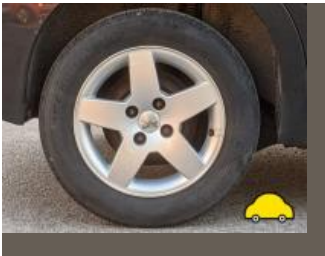

source: [autotrader.co.uk](https://www.autotrader.co.uk)



MOT history

MOT expiry date	2024-10-31
MOT pass rate	62 %
MOT passed	13
Failed MOT tests	8
Total advice items	35
Total items failed	17

MOT #21	2023-10-30 16:15
MOT test number	136160353754
Result	✓ Passed
Next expiry date	2024-10-31
Advice	Front Outer Vehicle structure is corroded but structural rigidity is not significantly reduced both sides sills (6.1.1 (c) (i))
Advice	Rear Coil spring corroded both sides (5.3.1 (b) (i))
Minor	Offside Rear Registration plate lamp inoperative in the case of multiple lamps or light sources (4.7.1 (b) (i))
Advice	Oil leak, but not excessive (8.4.1 (a) (i))
Advice	Nearside Front Suspension arm pin or bush worn but not resulting in excessive movement rear bush (5.3.4 (a) (i))
Advice	Handbrake has reserve travel

**MOT #20**

2022-10-29 11:20

MOT test number

953297249613

Result

✓ Passed

Minor Stop lamp(s) with a multiple light source up to 1/2 not functioning high level (4.3.1 (a) (i))**Advice** Rear Direction indicator slightly discoloured both sides (4.4.3 (a))**Advice** Nearside Front Suspension arm pin or bush worn but not resulting in excessive movement rear bush (5.3.4 (a) (i))**Advice** Front Outer sill corroded both sides**Advice** Coolant leak**Advice** Rear Tyre worn close to legal limit/worn on edge both sides (5.2.3 (e))**Advice** Oil leak, but not excessive (8.4.1 (a) (i))**MOT #19**

2021-10-29 15:35

MOT test number

703945877628

Result

✓ Passed

Advice Oil leak, but not excessive (8.4.1 (a) (i))**Advice** Rear Coil spring corroded both sides (5.3.1 (b) (i))**Advice** Rear Direction indicator slightly discoloured both sides (4.4.3 (a))**Advice** Offside Rear Tyre worn close to legal limit/worn on edge (5.2.3 (e))**Advice** Nearside Front Suspension arm pin or bush worn but not resulting in excessive movement rear bush (5.3.4 (a) (i))**MOT #18**

2020-10-19 15:00

MOT test number

426391076330

Result

✓ Passed

Advice Nearside Rear Nail in nearside rear tyre

**MOT #17** 2020-10-19 08:59**MOT test number** 263917824260**Result** ✗ Failed**Fail** Nearside Front Anti-roll bar linkage corroded and seriously weakened (5.3.3 (b) (i))**Advice** Nearside Front Stabilizer arm broken**Fail** Parking brake efficiency below requirements (1.4.2 (a) (i))**Advice** Nearside Rear Nail in nearside rear tyre**Fail** Nearside Front Suspension arm ball joint excessively worn (5.3.4 (a) (i))**MOT #16** 2019-10-21 08:39**MOT test number** 279883095825**Result** ✓ Passed**MOT #15** 2018-10-25 12:25**MOT test number** 838303851731**Result** ✓ Passed**MOT #14** 2018-10-25 09:33**MOT test number** 639755804883**Result** ✗ Failed**Advice** Central Rear Exhaust mounting defective (6.1.2 (a))**Fail** Parking brake efficiency below requirements (1.4.2 (a) (i))**MOT #13** 2017-11-01 14:27**MOT test number** 973824276532**Result** ✓ Passed

**MOT #12** 2017-10-31 17:07**MOT test number** 712312110169**Result** ✗ Failed**Advice** Front brake disc worn, pitted or scored, but not seriously weakened (3.5.1i)**Fail** Offside Front Headlamp aim beam image obviously incorrect (1.8.A.1b)**Advice** Nearside Front Tyre worn close to the legal limit (4.1.E.1)**MOT #11** 2017-02-09 17:11**MOT test number** 432654599490**Result** ✓ Passed**Advice** EML ON**MOT #10** 2017-02-09 11:41**MOT test number** 980615145885**Result** ✗ Failed**Fail** Nearside rear brake binding (3.7.B.1)**Fail** Nearside Front coil spring broken (2.4.C.1a)**Fail** Offside Rear coil spring broken (2.4.C.1a)**Fail** Offside rear parking brake recording little or no effort (3.7.B.6a)**Fail** Offside Headlamp aim beam image obviously incorrect (1.8.A.1b)**Fail** Offside Front coil spring broken (2.4.C.1a)**Advice** EML ON**Fail** Exhaust system not adequately supported all hangers snapped (7.1.1)**MOT #9** 2016-02-02 15:43**MOT test number** 985311399147**Result** ✓ Passed

**MOT #8** 2016-02-02 11:18**MOT test number** 625763880227**Result** ✗ Failed**Fail** Nearside Front Tyre tread depth below requirements of 1.6mm (4.1.E.1)**MOT #7** 2015-01-30 11:30**MOT test number** 277900835005**Result** ✓ Passed**Advice** Offside Front brake disc worn, pitted or scored, but not seriously weakened (3.5.1i)**Advice** Nearside Front brake disc worn, pitted or scored, but not seriously weakened (3.5.1i)**MOT #6** 2015-01-30 11:30**MOT test number** 797930735024**Result** ✗ Failed**Advice** Nearside Front brake disc worn, pitted or scored, but not seriously weakened (3.5.1i)**Pass with rectification** Nearside Stop lamp not working (1.2.1b)**Advice** Offside Front brake disc worn, pitted or scored, but not seriously weakened (3.5.1i)**MOT #5** 2014-02-24 13:54**MOT test number** 196225454031**Result** ✓ Passed**Advice** Offside Front brake disc worn, pitted or scored, but not seriously weakened (3.5.1i)**Advice** Nearside Front brake disc worn, pitted or scored, but not seriously weakened (3.5.1i)

**MOT #4** 2014-02-24 10:38**MOT test number** 896705954047**Result** ✗ Failed**Fail** Offside Front Brake pad(s) less than 1.5 mm thick (3.5.1g)**Advice** Offside Front brake disc worn, pitted or scored, but not seriously weakened (3.5.1i)**Fail** Nearside Front Brake pad(s) less than 1.5 mm thick (3.5.1g)**Advice** Nearside Front brake disc worn, pitted or scored, but not seriously weakened (3.5.1i)**MOT #3** 2013-03-28 16:48**MOT test number** 529097783000**Result** ✓ Passed**MOT #2** 2012-07-27 16:02**MOT test number** 806099802226**Result** ✓ Passed**MOT #1** 2012-07-27 15:15**MOT test number** 158039702274**Result** ✗ Failed**Fail** Nearside Front Tyre tread depth below requirements of 1.6mm (4.1.E.1)**Advice** Offside Front Tyre worn close to the legal limit (4.1.E.1)



Tax & MOT check

✓
Taxed
Tax due:
1 June 2024

✓
MOT
Expires:
31 October 2024

Tax status	Valid until 1 June
Days left	32
MOT expiry date	31 October 2024
Full MOT history	See MOT history

Tax calculation

Vehicle class	48
Band	E
Single payment (12 months)	£ 180,00,-
Single six month payment	£ 99,00,-
Total payable by 12 monthly instalments	£ 189,00,-



Damage history

Check the damage history for this PEUGEOT. See if, where and when this PEUGEOT had damage and the car repair costs. We also check if this PEUGEOT was scrapped. Download the premium report [here](#) for the results.

Damage 1

Date	
Category	
Type	

Damage 2

Date	
Category	
Type	



Extra PEUGEOT salvage check



If this vehicle was seen at a salvage auction we offer: vehicle pictures, salvage location, retail value. Download the premium report [here](#) for more information.

More info >



Vehicle valuation

What is this car worth? See the vehicle value of this PEUGEOT in the premium report. We check: purchase value, age, mileage, MOT history, damages and online sale prices.

Trade retail value	£ 19,999
Auction value	£ 19,999
Average private trade value	£ 19,999

More info >



Owner history

For how long did the current and previous owner(s) have this PEUGEOT? How many owners did this PEUGEOT have? Check it in the premium report and see all owner registrations. Download the full report [here](#).

Owner	Registration
Owner	Registration
Owner	Registration
Owner	Registration
Owner	Registration
Owner	Registration
Owner	Registration

More info >

Plate changes

See in this check if this PEUGEOT had different number plates.

Number of plates	1
Current registration	XXXXXX
Plate since	2024-03-29
Current registration	XXXXXX
Plate since	2024-03-29

More info >



Finance check

Check if this PEUGEOT is financed, has an outstanding loan or finance agreement. If you are purchasing a vehicle it is smart to ensure that any finance that may have been taken out on this PEUGEOT has been settled.

If not, and you buy this PEUGEOT then you could lose the money and the car you paid for.

Download the premium report [here](#) and check if this PEUGEOT is financed.

Finance company	REDACTED	REDACTED
Date of agreement	REDACTED	REDACTED
Agreement type	REDACTED	REDACTED
Agreement term	REDACTED	REDACTED
Agreement number	REDACTED	REDACTED
Contact info	REDACTED	REDACTED

More info >



Mileage check

Odometer	In miles
Mileage registrations	22
First mileage registration	2009-08-12
Last registration	2023-10-30
Complete history	See info



Registration #1	2009-08-12	20 mi
Registration #2	2012-07-27	35.106 mi
Registration #3	2012-07-27	35.106 mi
Registration #4	2013-03-28	38.708 mi
Registration #5	2014-02-24	45.973 mi
Registration #6	2014-02-24	45.973 mi
Registration #7	2015-01-30	51.463 mi
Registration #8	2016-02-02	58.106 mi
Registration #9	2016-02-02	58.107 mi
Registration #10	2017-02-09	66.008 mi
Registration #11	2017-02-09	66.009 mi
Registration #12	2018-03-29	75.277 mi
Registration #13	2018-03-29	75.277 mi
Registration #14	2018-03-29	75.277 mi
Registration #15	2018-03-29	75.277 mi
Registration #16	2018-03-29	75.277 mi
Registration #17	2018-03-29	75.277 mi
Registration #18	2018-03-29	75.277 mi
Registration #19	2018-03-29	75.277 mi
Registration #20	2018-03-29	75.277 mi
Registration #21	2018-03-29	75.277 mi
Registration #22	2018-03-29	75.277 mi

More info >



Car features

The PEUGEOT factory car options list is only available in the premium report.

S0225	Air conditioning
S0295	
S0482	
S0501	
S0566	
S0567	
S0569	

View the complete PEUGEOT factory list for this vehicle [here](#).

More info >

Safety ratings

NCAP rating ★★★★★

Video [see crash video](#)

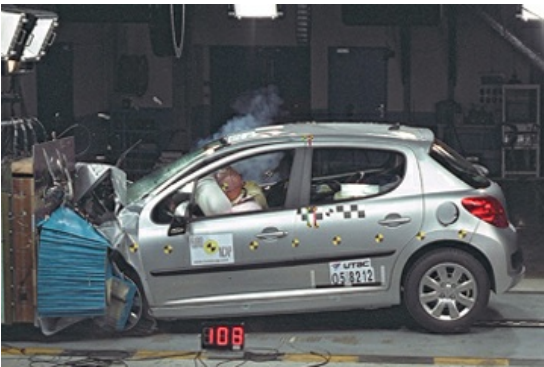

Dimensions & weight

Width	1748 mm
Height	1502 mm
Length	4030 mm
Wheel base	2540 mm
Kerb weight	1245 kg
Max. allowed weight	1640 kg

Additional information

Fuel tank capacity	50 l
Fuel delivery	Multi-Point Injection
Number of doors	5
Number of seats	5

Engine number

FGAJ0529384