



report date: 2024-03-28

General information

Make	NISSAN
Model	X-TRAIL DCI TEKNA PLUS 2
Colour	Silver
Year of manufacture	2011
Top speed	116 mph
Gearbox	6 speed automatic

Engine & fuel consumption

Power	148 BHP
Max. torque	320 Nm at 2.000 rpm
Engine capacity	1.995 cc
Cylinders	4
Fuel type	Diesel
Consumption city	28.5 mpg
Consumption extra urban	44.8 mpg
Consumption combined	37.2 mpg
CO2 emission	188 g/km
CO2 label	J





Internet history

Entry 2

Date	2023-06-14
Pictures	0
Listing price	View report

source: [carcraft.co.uk](#)

Entry 1

Date	2021-02-03
Pictures	1
Listing price	View report



source: [autoonline.co.uk](#)



MOT history

MOT expiry date	2024-06-21
MOT pass rate	75 %
MOT passed	9
Failed MOT tests	3
Total advice items	6
Total items failed	6

MOT #12	2023-06-22 09:41
MOT test number	129624236191
Result	✓ Passed
Next expiry date	2024-06-21

MOT #11	2023-05-17 13:37
MOT test number	205390431630
Result	✓ Passed
Advice	Rear Prop shaft joint worn, but not excessively (6.1.7 (c) (i))

MOT #10	2023-05-09 12:13
MOT test number	120503406041
Result	✗ Failed
Fail	Nearside Front Lower Suspension arm ball joint excessively worn (5.3.4 (a) (i))
Fail	Offside Track rod end ball joint has excessive play (2.1.3 (b) (i))
Advice	Rear Prop shaft joint worn, but not excessively (6.1.7 (c) (i))
Fail	Offside Front Lower Suspension arm ball joint excessively worn (5.3.4 (a) (i))

MOT #9	2022-05-17 11:00
MOT test number	525235192567
Result	✓ Passed

**MOT #8** 2022-05-16 14:15**MOT test number** 346700399494**Result** ✗ Failed**Fail** Offside Front Lower Suspension arm ball joint excessively worn (5.3.4 (a) (i))**MOT #7** 2021-06-04 12:19**MOT test number** 322523598188**Result** ✓ Passed**MOT #6** 2017-10-02 14:03**MOT test number** 731928117971**Result** ✓ Passed**MOT #5** 2016-10-12 15:46**MOT test number** 501124446472**Result** ✓ Passed**MOT #4** 2015-10-09 07:48**MOT test number** 644804630142**Result** ✓ Passed**MOT #3** 2014-10-10 12:25**MOT test number** 618553184221**Result** ✓ Passed**MOT #2** 2014-06-02 11:46**MOT test number** 628603854158**Result** ✓ Passed**Notice** Under-trays fitted obscuring some underside components**Advice** Nearside Front Tyre worn close to the legal limit (4.1.E.1)



MOT #1	2014-05-21 10:09
MOT test number	759551444176
Result	✗ Failed
Fail	Nearside Windscreen washer provides insufficient washer liquid (8.2.3)
Advice	Nearside Front Tyre worn close to the legal limit (4.1.E.1)
Notice	Under-trays fitted obscuring some underside components
Fail	Offside Windscreen washer provides insufficient washer liquid (8.2.3)



Tax & MOT check

✓
Taxed
Tax due:
1 June 2024

✓
MOT
Expires:
21 June 2024

Tax status	Valid until 1 June
Days left	33
MOT expiry date	21 June 2024
Full MOT history	See MOT history

Tax calculation

Vehicle class	49
Band	J
Single payment (12 months)	£ 365,00,-
Single six month payment	£ 200,75,-
Total payable by 12 monthly instalments	£ 383,25,-



Damage history

Check the damage history for this NISSAN. See if, where and when this NISSAN had damage and the car repair costs. We also check if this NISSAN was scrapped. Download the premium report [here](#) for the results.

Damage 1

Date	
Category	
Type	

Damage 2

Date	
Category	
Type	



Extra NISSAN salvage check



If this vehicle was seen at a salvage auction we offer: vehicle pictures, salvage location, retail value. Download the premium report [here](#) for more information.

More info >



Vehicle valuation

What is this car worth? See the vehicle value of this NISSAN in the premium report. We check: purchase value, age, mileage, MOT history, damages and online sale prices.

Trade retail value	£ 19,999
Auction value	£ 19,999
Average private trade value	£ 19,999

More info >



Owner history

For how long did the current and previous owner(s) have this NISSAN? How many owners did this NISSAN have? Check it in the premium report and see all owner registrations. Download the full report [here](#).

Owner	Start date
Owner	Start date
Owner	Start date
Owner	Start date
Owner	Start date
Owner	Start date
Owner	Start date

More info >

Plate changes

See in this check if this NISSAN had different number plates.

Number of plates	1
Current registration	
Plate since	2024-03-28
Current registration	
Plate since	2024-03-28

More info >



Finance check

Check if this NISSAN is financed, has an outstanding loan or finance agreement. If you are purchasing a vehicle it is smart to ensure that any finance that may have been taken out on this NISSAN has been settled.

If not, and you buy this NISSAN then you could lose the money and the car you paid for.

Download the premium report [here](#) and check if this NISSAN is financed.

Finance company	XXXXXXXXXX	XXXX
Date of agreement	XXXXXXXXXX	XXXX
Agreement type	XXXXXXXXXX	XXXX
Agreement term	XXXXXXXXXX	XXXX
Agreement number	XXXXXXXXXX	XXXX
Contact info	XXXXXXXXXX	XXXX

More info >



Mileage check

Odometer	In miles
Mileage registrations	15
First mileage registration	2011-05-18
Last registration	2023-06-22
Complete history	See info



Registration #1	2011-05-18	8 mi
Registration #2	2014-05-21	55.896 mi
Registration #3	2014-06-02	56.381 mi
Registration #4	2014-10-10	61.136 mi
Registration #5	2015-10-09	73.314 mi
Registration #6	2016-10-12	84.069 mi
Registration #7	2017-10-02	84.081 mi
Registration #8	2019-05-20	95.277 mi
Registration #9	2019-05-20	95.277 mi
Registration #10	2019-05-20	95.277 mi
Registration #11	2019-05-20	95.277 mi
Registration #12	2019-05-20	95.277 mi
Registration #13	2019-05-20	95.277 mi
Registration #14	2019-05-20	95.277 mi
Registration #15	2019-05-20	95.277 mi

More info >



Car features

The NISSAN factory car options list is only available in the premium report.

S0225	Air conditioning
S0295	
S0482	
S0501	
S0566	
S0567	
S0569	

View the complete NISSAN factory list for this vehicle [here](#).

More info >

Safety ratings

NCAP rating ★★★★★

Video [see crash video](#)

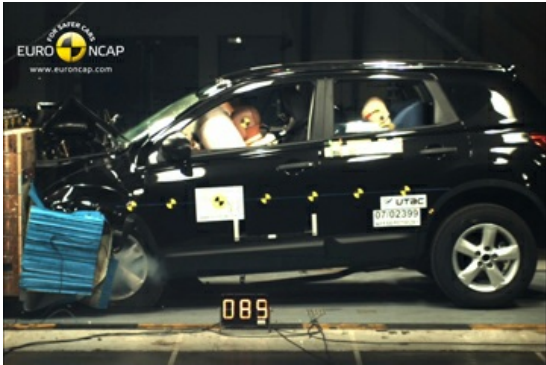

Dimensions & weight

Width	1780 mm
Height	1645 mm
Length	4541 mm
Wheel base	2765 mm
Kerb weight	1732 kg
Max. allowed weight	2356 kg

Additional information

Fuel tank capacity	65 l
Fuel delivery	Direct Injection
Number of doors	5
Number of seats	7

Number of axles	2
Engine number	027111