



report date: 2024-03-29

General information

Make	BMW
Model	X5 D SE 5STR
Colour	Blue
Year of manufacture	2007
Top speed	130 mph
0 - 60 mph	8.3 seconds
Gearbox	6 speed automatic

Engine & fuel consumption

Power	235 BHP
Max. torque	520 Nm at 2.750 rpm
Engine capacity	2.497 cc
Cylinders	6
Fuel type	Diesel
Consumption city	25.0 mpg
Consumption extra urban	39.2 mpg
Consumption combined	32.5 mpg
CO2 emission	231 g/km
CO2 label	L





Internet history

Entry 4

Date	2021-08-26
Pictures	30
Listing price	View report



source: [autotrader.co.uk](https://www.autotrader.co.uk)

Entry 3

Date	2021-07-29
Pictures	30
Listing price	View report



source: [autotrader.co.uk](https://www.autotrader.co.uk)

Entry 2

Date	2021-07-07
Pictures	30
Listing price	View report

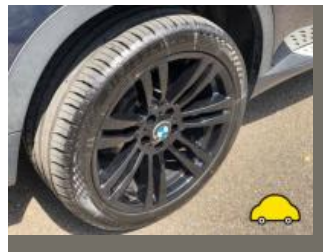

source: [autotrader.co.uk](https://www.autotrader.co.uk)

Entry 1

Date	2021-06-15
------	------------

Pictures

27

Listing price

[View report](#)

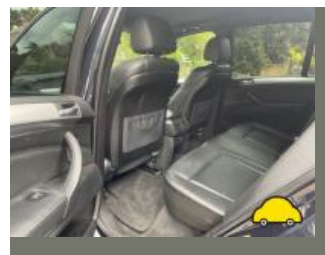

source: [autotrader.co.uk](https://www.autotrader.co.uk)



MOT history

MOT expiry date	2024-10-28
MOT pass rate	74 %
MOT passed	14
Failed MOT tests	5
Total advice items	26
Total items failed	3

MOT #19 2023-10-28 08:50

MOT test number 515215284483

Result ✓ Passed

Next expiry date 2024-10-28

Advice Nearside Front Headlamp has a product on the lens but not seriously reducing light output (4.1.4 (b))

Advice Offside Front Wheel bearing slightly noisy (5.1.3 (b) (i))

Advice Offside Rear Suspension arm pin or bush worn but not resulting in excessive movement front bush (5.3.4 (a) (i))

Advice Nearside Rear Suspension arm pin or bush worn but not resulting in excessive movement front bush (5.3.4 (a) (i))

MOT #18 2022-10-29 09:31

MOT test number 355285573748

Result ✓ Passed

MOT #17 2021-11-27 10:23

MOT test number 390572514060

Result ✓ Passed

Advice Nearside Front Anti-roll bar ball joint has slight play (5.3.4 (a) (i))

Advice Offside Front Anti-roll bar ball joint has slight play (5.3.4 (a) (i))

**MOT #16** 2020-12-03 09:59**MOT test number** 540112177286**Result** ✓ Passed**Advice** Offside Front Tyre worn close to legal limit/worn on edge (5.2.3 (e))**MOT #15** 2019-11-29 09:33**MOT test number** 310093074113**Result** ✓ Passed**MOT #14** 2018-12-19 13:43**MOT test number** 866829243473**Result** ✓ Passed**MOT #13** 2018-12-17 14:06**MOT test number** 999452074883**Result** ✗ Failed**MAJOR** Nearside Front Headlamp aim projected beam image is obviously incorrect (4.1.2 (c))**MOT #12** 2018-10-19 12:17**MOT test number** 219105021009**Result** ✗ Failed**MAJOR** Offside Front Tyre fouling a part of the vehicle FOULING INNER WHEEL ARCH TRIM (5.2.3 (f))**DANGEROUS** Front Brake pad(s) less than 1.5 mm thick INNER PADS (1.1.13 (a) (ii))**MAJOR** Registration plate lamp inoperative in the case of a single lamp or all lamps BOTH NOT WORKING NEARSIDE BROKEN (4.7.1 (b) (ii))**MAJOR** Offside Rear Road wheel fixing missing (5.2.1 (a) (i))**Advice** Front Brake disc worn, pitted or scored, but not seriously weakened BIG LIP ON EDGE (1.1.14 (a) (ii))**MAJOR** Nearside Headlamp aim projected beam image is obviously incorrect (4.1.2 (c))**MAJOR** Nearside Rear Road wheel fixing missing (5.2.1 (a) (i))

**MOT #11** 2017-11-01 16:42**MOT test number** 457056029259**Result** ✓ Passed**Advice** Rear Brake pad(s) wearing thin both sides (3.5.1g)**Advice** Electronic parking brake control repaired, but not inappropriately (3.1.8)**MOT #10** 2016-05-18 13:37**MOT test number** 495615183516**Result** ✓ Passed**Advice** Offside Front Tyre worn close to the legal limit (4.1.E.1)**MOT #9** 2015-05-12 08:50**MOT test number** 278082535150**Result** ✓ Passed**Advice** Nearside Rear Tyre worn close to the legal limit (4.1.E.1)**Advice** Nearside Rear Rear position lamp(s) has light sources not illuminating, but not more than 50% (1.1.A.3b)**Advice** Offside Rear Tyre worn close to the legal limit (4.1.E.1)**MOT #8** 2015-05-11 15:49**MOT test number** 697771535158**Result** ✗ Failed**Advice** Nearside Rear Rear position lamp(s) has light sources not illuminating, but not more than 50% (1.1.A.3b)**Advice** Parking brake: parking brake efficiency only just met. It would appear that the braking system requires adjustment or repair. (3.7.B.7)**Fail** Offside Rear Tyre has ply or cords exposed (4.1.D.1b)**Advice** Nearside Rear Tyre worn close to the legal limit (4.1.E.1)

**MOT #7** 2014-04-24 13:40**MOT test number** 797004314144**Result** ✓ Passed**MOT #6** 2013-04-19 14:27**MOT test number** 798919503133**Result** ✓ Passed**MOT #5** 2013-04-11 13:06**MOT test number** 599101103122**Result** ✗ Failed**Fail** Offside Front coil spring fractured (2.4.C.1a)**MOT #4** 2012-04-18 16:07**MOT test number** 228769902148**Result** ✓ Passed**Notice** Front tyres worn on outer edges**MOT #3** 2011-04-18 12:01**MOT test number** 129128101140**Result** ✓ Passed**MOT #2** 2010-04-26 10:23**MOT test number** 302936810178**Result** ✓ Passed



MOT #1	2010-04-23 13:50
MOT test number	703253210182
Result	✗ Failed
Advice	Nearside Rear Tyre worn close to the legal limit (4.1.E.1)
Fail	Offside Rear Tyre has ply or cords exposed (4.1.D.1b)



Tax & MOT check

✓
Taxed
Tax due:
1 September 2024

✓
MOT
Expires:
28 October 2024

Tax status	Valid until 1 September
Days left	125
MOT expiry date	28 October 2024
Full MOT history	See MOT history

Tax calculation

Vehicle class	49
Band	L
Single payment (12 months)	£ 675,00,-
Single six month payment	£ 371,25,-
Total payable by 12 monthly instalments	£ 708,75,-



Damage history

Check the damage history for this BMW. See if, where and when this BMW had damage and the car repair costs. We also check if this BMW was scrapped. Download the premium report [here](#) for the results.

Damage 1

Date	
Category	
Type	

Damage 2

Date	
Category	
Type	



Extra BMW salvage check



If this vehicle was seen at a salvage auction we offer: vehicle pictures, salvage location, retail value. Download the premium report [here](#) for more information.

More info >



Vehicle valuation

What is this car worth? See the vehicle value of this BMW in the premium report. We check: purchase value, age, mileage, MOT history, damages and online sale prices.

Trade retail value	£ 19,999
Auction value	£ 19,999
Average private trade value	£ 19,999

More info >



Owner history

For how long did the current and previous owner(s) have this BMW? How many owners did this BMW have? Check it in the premium report and see all owner registrations. Download the full report [here](#).

Owner	Since
Owner	Since
Owner	Since
Owner	Since
Owner	Since
Owner	Since
Owner	Since

More info >

Plate changes

See in this check if this BMW had different number plates.

Number of plates	1
Current registration	
Plate since	2024-03-29
Current registration	
Plate since	2024-03-29

More info >



Finance check

Check if this BMW is financed, has an outstanding loan or finance agreement. If you are purchasing a vehicle it is smart to ensure that any finance that may have been taken out on this BMW has been settled.

If not, and you buy this BMW then you could lose the money and the car you paid for.

Download the premium report [here](#) and check if this BMW is financed.

Finance company	XXXXXXXX	XXXX
Date of agreement	XXXXXXXX	XXXX
Agreement type	XXXXXXXX	XXXX
Agreement term	XXXXXXXX	XXXX
Agreement number	XXXXXXXX	XXXX
Contact info	XXXXXXXX	XXXX

More info >



Mileage check

Odometer	In miles
Mileage registrations	24
First mileage registration	2007-04-25
Last registration	2023-10-28
Complete history	See info



Registration #1	2007-04-25	15 mi
Registration #2	2010-04-23	40.661 mi
Registration #3	2010-04-26	40.675 mi
Registration #4	2011-04-18	50.566 mi
Registration #5	2012-04-18	59.352 mi
Registration #6	2013-04-11	65.841 mi
Registration #7	2013-04-19	65.847 mi
Registration #8	2014-04-24	75.622 mi
Registration #9	2015-05-11	85.788 mi
Registration #10	2015-05-12	85.788 mi
Registration #11	2016-05-18	90.132 mi
Registration #12	2017-11-01	110.606 mi
Registration #13	2018-05-20	121.277 mi
Registration #14	2019-05-20	131.277 mi
Registration #15	2020-05-20	141.277 mi
Registration #16	2021-05-20	151.277 mi
Registration #17	2022-05-20	161.277 mi
Registration #18	2023-05-20	171.277 mi
Registration #19	2024-05-20	181.277 mi
Registration #20	2025-05-20	191.277 mi
Registration #21	2026-05-20	201.277 mi
Registration #22	2027-05-20	211.277 mi
Registration #23	2028-05-20	221.277 mi
Registration #24	2029-05-20	231.277 mi

More info >



Car features

The BMW factory car options list is only available in the premium report.

S0225	Air conditioning
S0295	
S0482	
S0501	
S0566	
S0567	
S0569	

View the complete BMW factory list for this vehicle [here](#).

More info >

Safety ratings

NCAP rating ★★★★★

Video [see crash video](#)



Dimensions & weight

Width	1994 mm
Height	1764 mm
Length	4851 mm
Wheel base	2933 mm
Kerb weight	2180 kg
Max. allowed weight	2955 kg

Additional information

Fuel tank capacity	85 l
Fuel delivery	Direct Injection
Number of doors	5
Number of seats	7

Engine number	22926514
---------------	----------