



report date: 2024-03-29

General information

Make	MAZDA
Model	2 GT SPORT NAV PLUS
Colour	Black
Year of manufacture	2018
Top speed	129 mph
Gearbox	6 speed Manual

Engine & fuel consumption

Power	113 BHP
Max. torque	148 Nm at 4.000 rpm
Engine capacity	1.498 cc
Cylinders	4
Fuel type	Petrol
Consumption city	39.8 mpg
Consumption extra urban	60.1 mpg
Consumption combined	48.7 mpg
CO2 emission	127 g/km
CO2 label	D





Internet history

Entry 2

Date	2021-11-03
Pictures	19
Listing price	<a href="#">View report</a>

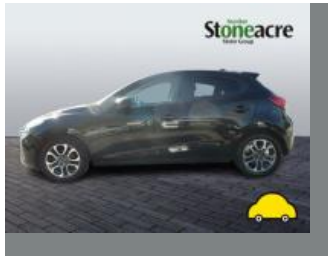
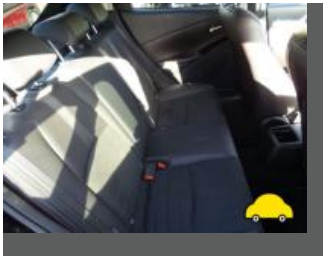
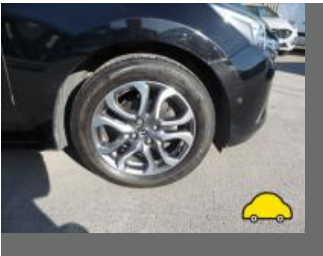

source: [autotrader.co.uk](#)

Entry 1

Date	2021-10-23
Pictures	0
Listing price	<a href="#">View report</a>

source: [heycar.co.uk](#)



MOT history

MOT expiry date	2024-09-16
MOT pass rate	75 %
MOT passed	3
Failed MOT tests	1
Total advice items	2
Total items failed	1

MOT #4	2023-08-25 12:36
MOT test number	795667088130
Result	✓ Passed
Next expiry date	2024-09-16

MOT #3	2022-08-30 11:56
MOT test number	279082179438
Result	✓ Passed

MOT #2	2021-09-15 14:29
MOT test number	194619636537
Result	✓ Passed
Advice	Offside Rear Tyre worn close to legal limit/worn on edge (5.2.3 (e))

MOT #1	2021-09-15 14:29
MOT test number	900811056545
Result	✗ Failed
Advice	Offside Rear Tyre worn close to legal limit/worn on edge (5.2.3 (e))
Pass with rectification	Nearside Rear Tyre tread depth below requirements of 1.6mm (5.2.3 (e))



Tax & MOT check

✓  
**Taxed**  
**Tax due:**  
1 December 2024

✓  
**MOT**  
**Expires:**  
16 September 2024

<b>Tax status</b>	Valid until 1 December
<b>Days left</b>	217
<b>MOT expiry date</b>	16 September 2024
<b>Full MOT history</b>	<a href="#">See MOT history</a>

Tax calculation

<b>Vehicle class</b>	48
<b>Band</b>	G
<b>First licence fee (12 months)</b>	£ 210,00,-
<b>Standard rate (12 months)</b>	£ 180,00,-
<b>Standard rate (6 months)</b>	£ 99,00,-
<b>Premium rate (12 months)</b>	£ 570,00,-
<b>Premium rate (6 months)</b>	£ 313,50,-



Damage history

Check the damage history for this MAZDA. See if, where and when this MAZDA had damage and the car repair costs. We also check if this MAZDA was scrapped. Download the premium report [here](#) for the results.

Damage 1		
Date		
Category		
Type		
Damage 2		
Date		
Category		
Type		



Extra MAZDA salvage check



If this vehicle was seen at a salvage auction we offer: vehicle pictures, salvage location, retail value. Download the premium report [here](#) for more information.

More info >



Vehicle valuation

What is this car worth? See the vehicle value of this MAZDA in the premium report. We check: purchase value, age, mileage, MOT history, damages and online sale prices.

Trade retail value	£ 19,299
Auction value	£ 19,299
Average private trade value	£ 19,299

More info >



Owner history

For how long did the current and previous owner(s) have this MAZDA? How many owners did this MAZDA have? Check it in the premium report and see all owner registrations. Download the full report [here](#).

Owner	Registration
Owner	Registration
Owner	Registration
Owner	Registration
Owner	Registration
Owner	Registration
Owner	Registration

More info >

Plate changes

See in this check if this MAZDA had different number plates.

Number of plates	1
Current registration	<b>ND68LGW</b>
Plate since	2024-03-29
Current registration	<b>ND68LGW</b>
Plate since	2024-03-29

More info >



Finance check

Check if this MAZDA is financed, has an outstanding loan or finance agreement. If you are purchasing a vehicle it is smart to ensure that any finance that may have been taken out on this MAZDA has been settled.

If not, and you buy this MAZDA then you could lose the money and the car you paid for.

Download the premium report [here](#) and check if this MAZDA is financed.

Finance company	XXXXXXXX XX
Date of agreement	XXXXXXXX XX
Agreement type	XXXXXXXX XX
Agreement term	XXXXXXXX XX
Agreement number	XXXXXXXX XX
Contact info	XXXXXXXX XX

More info >





Mileage check

Odometer	In miles
Mileage registrations	7
First mileage registration	2018-09-17
Last registration	2023-08-25
Complete history	<a href="#">See info</a>



Registration #1	2018-09-17	17 mi
Registration #2	2021-09-15	38.479 mi
Registration #3	2021-09-15	38.479 mi
Registration #4	2023-08-25	38.479 mi
Registration #5	2023-08-25	38.479 mi
Registration #6	2023-08-25	38.479 mi
Registration #7	2023-08-25	38.479 mi

More info >



Safety ratings

NCAP rating	★★★★☆
Adult	86%
Children	78%
Pedestrian	84%
Safety systems	64%
Overall rating	79%
Video	<a href="#">see crash video</a>



Dimensions & weight

Width	1695 mm
Height	1495 mm
Length	4060 mm
Wheel base	2570 mm
Kerb weight	1045 kg
Max. allowed weight	1507 kg

Additional information

Fuel tank capacity	44 l
Fuel delivery	Direct Injection
Number of doors	5
Number of seats	5
Number of axles	2
Engine number	P5 20509525