



PEUGEOT



report date: 2024-03-28

General information

Make	PEUGEOT
Model	207 HDI SPORT
Colour	Black
Year of manufacture	2010
Top speed	113 mph
0 - 60 mph	12.9 seconds
Gearbox	5 speed Manual

Engine & fuel consumption

Power	89 BHP
Max. torque	215 Nm at 1.750 rpm
Engine capacity	1.560 cc
Cylinders	4
Fuel type	Diesel
Consumption city	49.6 mpg
Consumption extra urban	76.4 mpg
Consumption combined	64.2 mpg
CO2 emission	117 g/km
CO2 label	C





Internet history

Entry 1

Date	2021-06-10
Pictures	33
Listing price	View report



source: [autotrader.co.uk](https://www.autotrader.co.uk)



MOT history

MOT expiry date	2024-05-29
MOT pass rate	69 %
MOT passed	11
Failed MOT tests	5
Total advice items	16
Total items failed	11

MOT #16	2023-05-30 11:13
MOT test number	855077381949
Result	✓ Passed
Next expiry date	2024-05-29
Minor	Registration plate lamp inoperative in the case of multiple lamps or light sources (4.7.1 (b) (i))

MOT #15	2022-01-19 08:23
MOT test number	704779165417
Result	✓ Passed
Advice	Nearside Front Tyre worn close to legal limit/worn on edge (5.2.3 (e))
Minor	Offside Registration plate lamp inoperative in the case of multiple lamps or light sources (4.7.1 (b) (i))

MOT #14	2021-02-01 13:57
MOT test number	706547930348
Result	✓ Passed

**MOT #13** 2020-07-17 12:24**MOT test number** 778201321322**Result** ✓ Passed**Advice** Offside Rear Tyre worn close to legal limit/worn on edge (5.2.3 (e))**Advice** Front Headlamps Misting**Advice** Nearside Rear Tyre worn close to legal limit/worn on edge (5.2.3 (e))**MOT #12** 2020-07-17 09:37**MOT test number** 741909259608**Result** ✗ Failed**Advice** Front Headlamps Misting**Fail** Offside Front Headlamp not working on dipped beam (4.1.1 (a) (ii))**Advice** Offside Rear Tyre worn close to legal limit/worn on edge (5.2.3 (e))**Fail** Offside Rear Registration plate lamp does not illuminate simultaneously with the position lamps (4.7.2 (a))**Fail** Offside Front Track rod end ball joint has excessive play (2.1.3 (b) (i))**Advice** Nearside Rear Tyre worn close to legal limit/worn on edge (5.2.3 (e))**Fail** Front Windscreen washer not working (3.5 (a))**Fail** Nearside Front Track rod end ball joint has excessive play (2.1.3 (b) (i))**MOT #11** 2019-08-01 12:15**MOT test number** 111677144655**Result** ✓ Passed

**MOT #10** 2019-08-01 10:58**MOT test number** 405450087519**Result** ✗ Failed**Fail** Windscreen washer provides insufficient washer liquid (3.5 (a))**Fail** Registration plate lamp inoperative in the case of a single lamp or all lamps (4.7.1 (b) (ii))**MOT #9** 2018-07-27 14:32**MOT test number** 448254243334**Result** ✓ Passed**Advice** Offside Rear Tyre worn close to legal limit/worn on edge (5.2.3 (e))**MOT #8** 2018-07-27 14:32**MOT test number** 509429606436**Result** ✗ Failed**Pass with rectification** Front Windscreen washer provides insufficient washer liquid (3.5 (a))**Advice** Offside Rear Tyre worn close to legal limit/worn on edge (5.2.3 (e))**MOT #7** 2017-08-01 15:38**MOT test number** 831401434916**Result** ✓ Passed**Advice** Nearside front brake disc worn/corroded inner face**Advice** Offside Rear Tyre worn close to the legal limit 3mm (4.1.E.1)**Advice** Nearside Rear Tyre worn close to the legal limit 2mm (4.1.E.1)**MOT #6** 2016-07-29 15:14**MOT test number** 838037311338**Result** ✓ Passed**Advice** Engine oil level low

**MOT #5** 2016-07-29 15:14**MOT test number** 342987447437**Result** ✗ Failed**Pass with rectification** Nearside Front position lamp(s) not working (1.1.A.3b)**Advice** Engine oil level low**Pass with rectification** Offside Registration plate lamp not working (1.1.C.1d)**MOT #4** 2015-07-31 15:06**MOT test number** 758262615297**Result** ✓ Passed**MOT #3** 2015-07-31 15:06**MOT test number** 128212515223**Result** ✗ Failed**Pass with rectification** Offside Stop lamp not working (1.2.1b)**MOT #2** 2014-07-26 12:27**MOT test number** 745327304254**Result** ✓ Passed**MOT #1** 2013-07-15 08:28**MOT test number** 575484493115**Result** ✓ Passed



Tax & MOT check

✓
Taxed
Tax due:
1 June 2024

✓
MOT
Expires:
29 May 2024

Tax status	Valid until 1 June
Days left	32
MOT expiry date	29 May 2024
Full MOT history	See MOT history

Tax calculation

Vehicle class	49
Band	C
Single payment (12 months)	£ 35,00,-
Single six month payment	Not applicable
Total payable by 12 monthly instalments	£ 36,75,-



Damage history

Check the damage history for this PEUGEOT. See if, where and when this PEUGEOT had damage and the car repair costs. We also check if this PEUGEOT was scrapped. Download the premium report [here](#) for the results.

Damage 1

Date	
Category	
Type	

Damage 2

Date	
Category	
Type	



Extra PEUGEOT salvage check



If this vehicle was seen at a salvage auction we offer: vehicle pictures, salvage location, retail value. Download the premium report [here](#) for more information.

More info >



Vehicle valuation

What is this car worth? See the vehicle value of this PEUGEOT in the premium report. We check: purchase value, age, mileage, MOT history, damages and online sale prices.

Trade retail value	£ 10,000
Auction value	£ 10,000
Average private trade value	£ 10,000

More info >



Owner history

For how long did the current and previous owner(s) have this PEUGEOT? How many owners did this PEUGEOT have? Check it in the premium report and see all owner registrations. Download the full report [here](#).

Owner	Registration
Owner	Registration
Owner	Registration
Owner	Registration
Owner	Registration
Owner	Registration
Owner	Registration

More info >

Plate changes

See in this check if this PEUGEOT had different number plates.

Number of plates	1
Current registration	KS10BBO
Plate since	2019-03-28
Current registration	KS10BBO
Plate since	2019-03-28

More info >



Finance check

Check if this PEUGEOT is financed, has an outstanding loan or finance agreement. If you are purchasing a vehicle it is smart to ensure that any finance that may have been taken out on this PEUGEOT has been settled.

If not, and you buy this PEUGEOT then you could lose the money and the car you paid for.

Download the premium report [here](#) and check if this PEUGEOT is financed.

Finance company	XXXXXXXX XX
Date of agreement	XXXXXXXX XX
Agreement type	XXXXXXXX XX
Agreement term	XXXXXXXX XX
Agreement number	XXXXXXXX XX
Contact info	XXXXXXXX XX

More info >



Mileage check

Odometer	In miles
Mileage registrations	17
First mileage registration	2010-06-14
Last registration	2023-05-30
Complete history	See info



Registration #1	2010-06-14	11 mi
Registration #2	2013-07-15	45.913 mi
Registration #3	2014-07-26	55.626 mi
Registration #4	2015-07-31	62.642 mi
Registration #5	2016-07-29	72.023 mi
Registration #6	2016-07-29	72.023 mi
Registration #7	2017-08-01	81.748 mi
Registration #8	2018-07-27	91.017 mi
Registration #9	2018-07-27	91.017 mi
Registration #10	2019-05-29	91.017 mi
Registration #11	2019-05-29	91.017 mi
Registration #12	2019-05-29	91.017 mi
Registration #13	2019-05-29	91.017 mi
Registration #14	2019-05-29	91.017 mi
Registration #15	2019-05-29	91.017 mi
Registration #16	2019-05-29	91.017 mi
Registration #17	2019-05-29	91.017 mi

More info >



Car features

The PEUGEOT factory car options list is only available in the premium report.

S0225	Air conditioning
S0295	
S0482	
S0501	
S0566	
S0567	
S0569	

View the complete PEUGEOT factory list for this vehicle [here](#).

More info >

Safety ratings

NCAP rating ★★★★★

Video [see crash video](#)

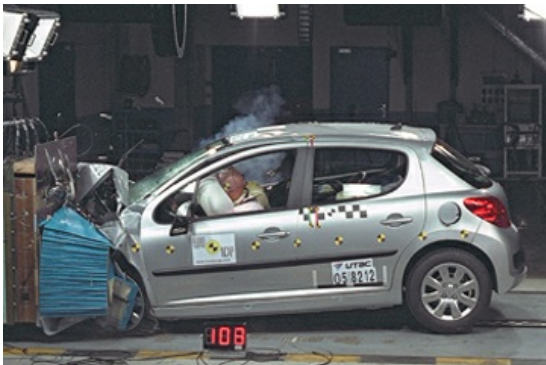

Dimensions & weight

Width	1920 mm
Height	1502 mm
Length	4037 mm
Wheel base	2540 mm
Kerb weight	1280 kg
Max. allowed weight	1700 kg

Additional information

Fuel tank capacity	50 l
Fuel delivery	Direct Injection
Number of doors	5
Number of seats	5

Number of axles	2
Engine number	JBBX3107748