



TOYOTA



report date: 2024-03-28

General information

Make	TOYOTA
Model	URBAN CRUISER VVT-I
Colour	Silver
Year of manufacture	2010
Top speed	109 mph
Gearbox	6 speed Manual

Engine & fuel consumption

Power	100 BHP
Max. torque	132 Nm at 3.800 rpm
Engine capacity	1.329 cc
Cylinders	4
Fuel type	Petrol
Consumption city	42.8 mpg
Consumption extra urban	57.7 mpg
Consumption combined	51.4 mpg
CO2 emission	129 g/km
CO2 label	D





Internet history

Entry 3

Date	2021-08-09
Pictures	15
Listing price	View report

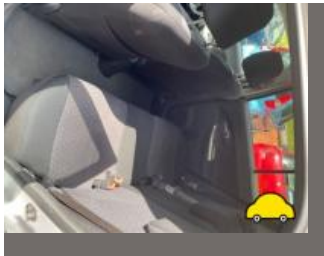

source: [autotrader.co.uk](#)

Entry 2

Date	2021-07-12
Pictures	15
Listing price	View report

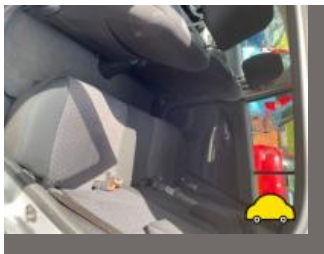

source: [autotrader.co.uk](#)

Entry 1

Date	2021-06-26
Pictures	15
Listing price	View report

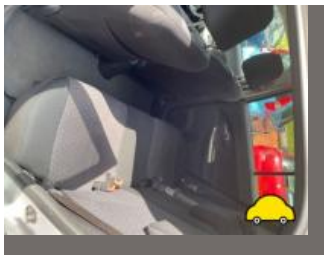

source: [autotrader.co.uk](#)

**MOT history**

MOT expiry date	2024-06-29
MOT pass rate	100 %
MOT passed	11
Failed MOT tests	0
Total advice items	14
Total items failed	0

MOT #11 2023-06-18 11:08**MOT test number** 846119934511**Result** ✓ Passed**Next expiry date** 2024-06-29

Advice Nearside Front Lower Suspension arm pin or bush worn but not resulting in excessive movement (5.3.4 (a) (i))

MOT #10 2022-06-19 10:25**MOT test number** 842613829061**Result** ✓ Passed

Advice Rear Coil spring corroded both (5.3.1 (b) (i))

MOT #9 2021-06-30 09:29**MOT test number** 858772943391**Result** ✓ Passed

Advice Brake pipe corroded, covered in grease or other material all (1.1.11 (c))

Advice Nearside Rear Fuel Pipe/s corroded

Advice Front Suspension component corroded but not seriously weakened offside and nearside (5.3.3 (b) (i))

Advice Rear Coil spring corroded offside and nearside (5.3.1 (b) (i))

Advice Nearside Front Lower Suspension arm pin or bush worn but not resulting in excessive movement (5.3.4 (a) (i))

**MOT #8** 2020-08-28 15:40**MOT test number** 268319258949**Result** ✓ Passed**Advice** Nearside Rear Brake pipe corroded, covered in grease or other material (1.1.11 (c))**Advice** Offside Front Brake pipe corroded, covered in grease or other material (1.1.11 (c))**Advice** Offside Rear Brake pipe corroded, covered in grease or other material (1.1.11 (c))**MOT #7** 2019-08-14 10:24**MOT test number** 313154007033**Result** ✓ Passed**Advice** Nearside Rear Service brake fluctuating, but not excessively (1.2.1 (e))**Advice** Nearside Rear Brake disc worn, pitted or scored, but not seriously weakened (1.1.14 (a) (ii))**Advice** Nearside Front slight play at near side track rod**MOT #6** 2018-08-15 10:22**MOT test number** 337816664631**Result** ✓ Passed**MOT #5** 2017-08-23 13:47**MOT test number** 920070335850**Result** ✓ Passed**MOT #4** 2016-08-16 12:53**MOT test number** 936198810265**Result** ✓ Passed**Advice** Nearside Rear brake disc worn, pitted or scored, but not seriously weakened (3.5.1i)



MOT #3	2015-08-17 13:29
MOT test number	368880213975
Result	✓ Passed
MOT #2	2014-08-18 13:41
MOT test number	858790234206
Result	✓ Passed
MOT #1	2013-08-19 14:55
MOT test number	305091633286
Result	✓ Passed



Tax & MOT check

✓
Taxed

Tax due:
1 July 2024

✓
MOT

Expires:
29 June 2024

Tax status	Valid until 1 July
Days left	64
MOT expiry date	29 June 2024
Full MOT history	See MOT history

Tax calculation

Vehicle class	48
Band	D
Single payment (12 months)	£ 150,00,-
Single six month payment	£ 82,50,-
Total payable by 12 monthly instalments	£ 157,50,-



Damage history

Check the damage history for this TOYOTA. See if, where and when this TOYOTA had damage and the car repair costs. We also check if this TOYOTA was scrapped. Download the premium report [here](#) for the results.

Damage 1

Date	
Category	
Type	

Damage 2

Date	
Category	
Type	



Extra TOYOTA salvage check



If this vehicle was seen at a salvage auction we offer: vehicle pictures, salvage location, retail value. Download the premium report [here](#) for more information.

More info >



Vehicle valuation

What is this car worth? See the vehicle value of this TOYOTA in the premium report. We check: purchase value, age, mileage, MOT history, damages and online sale prices.

Trade retail value	£ 19,999
Auction value	£ 19,999
Average private trade value	£ 19,999

More info >



Owner history

For how long did the current and previous owner(s) have this TOYOTA? How many owners did this TOYOTA have? Check it in the premium report and see all owner registrations. Download the full report [here](#).

*****	*****
*****	*****
*****	*****
*****	*****
*****	*****
*****	*****
*****	*****

More info >

Plate changes

See in this check if this TOYOTA had different number plates.

Number of plates	1
Current registration	*****
Plate since	2019-09-29
Current registration	*****
Plate since	2019-09-29

More info >



Finance check

Check if this TOYOTA is financed, has an outstanding loan or finance agreement. If you are purchasing a vehicle it is smart to ensure that any finance that may have been taken out on this TOYOTA has been settled. If not, and you buy this TOYOTA then you could lose the money and the car you paid for. Download the premium report [here](#) and check if this TOYOTA is financed.

Finance company	XXXXXXXXXX	XXXX
Date of agreement	XXXXXXXXXX	XXXX
Agreement type	XXXXXXXXXX	XXXX
Agreement term	XXXXXXXXXX	XXXX
Agreement number	XXXXXXXXXX	XXXX
Contact info	XXXXXXXXXX	XXXX

More info >



Mileage check

Odometer	In miles
Mileage registrations	15
First mileage registration	2010-09-13
Last registration	2023-06-18
Complete history	See info



Registration #1	2010-09-13	16 mi
Registration #2	2013-08-19	16.580 mi
Registration #3	2014-08-18	22.696 mi
Registration #4	2015-08-17	28.801 mi
Registration #5	2016-08-16	34.560 mi
Registration #6	2017-08-23	39.078 mi
Registration #7	2018-08-15	43.539 mi
Registration #8	2019-08-14	47.941 mi
Registration #9	2020-08-13	52.343 mi
Registration #10	2021-08-12	56.745 mi
Registration #11	2022-08-11	61.147 mi
Registration #12	2023-06-18	65.549 mi
Registration #13	2024-03-28	69.951 mi
Registration #14	2024-03-28	74.353 mi
Registration #15	2024-03-28	78.755 mi

More info >



Car features

The TOYOTA factory car options list is only available in the premium report.

S0225	Air conditioning
S0295	
S0482	
S0501	
S0566	
S0567	
S0569	

View the complete TOYOTA factory list for this vehicle [here](#).

More info >

Safety ratings

NCAP rating	★★★★☆
Adult	58%
Children	71%
Pedestrian	53%
Safety systems	86%
Overall rating	62%
Video	see crash video



Dimensions & weight

Width	1725 mm
Height	1525 mm
Length	3930 mm
Wheel base	2460 mm
Kerb weight	1150 kg
Max. allowed weight	1590 kg

Additional information

Fuel tank capacity	42 l
Fuel delivery	Multi-Point Injection
Number of doors	5
Number of seats	5

Number of axles	2
Engine number	1NR0263253