



report date: 2024-03-28

General information

Make	SUZUKI
Model	SX4 SZ-T BOOSTERJET
Colour	Silver
Year of manufacture	2017
Top speed	112 mph
0 - 60 mph	11.0 seconds
Gearbox	5 speed Manual

Engine & fuel consumption

Power	111 BHP
Max. torque	170 Nm at 2.000 rpm
Engine capacity	998 cc
Cylinders	3
Fuel type	Petrol
Consumption city	49.6 mpg
Consumption extra urban	61.4 mpg
Consumption combined	56.5 mpg
CO2 emission	113 g/km
CO2 label	C





Internet history

Entry 7

Date 2022-02-04

Pictures 25

Listing price [View report](#)



source: yesauto.com

Entry 6

Date 2022-02-01

Pictures 10

Listing price [View report](#)

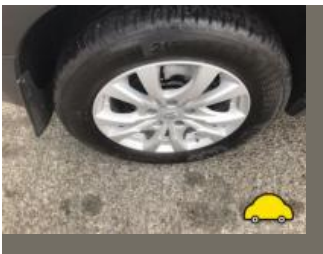

source: autoonline.co.uk

Entry 5

Date 2022-01-30

Pictures 21

Listing price [View report](#)

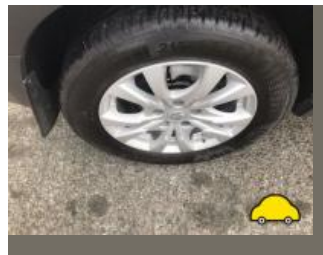

source: autotrader.co.uk

Entry 4

Date 2021-11-27

CarCheck.co.uk

Pictures

10

Listing price

[View report](#)



source: [autoonline.co.uk](https://www.autoonline.co.uk)

Entry 3

Date

2021-11-21

Pictures

25

Listing price

[View report](#)

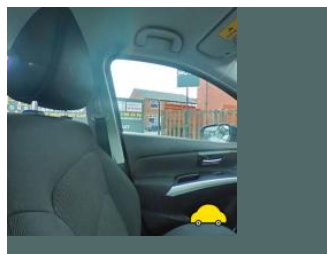
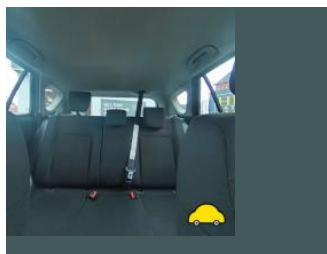

source: [yesauto.com](https://www.yesauto.com)

Entry 2

Date

2021-06-19

Pictures

8

Listing price

[View report](#)



source: [autotrader.co.uk](https://www.autotrader.co.uk)

Entry 1

Date

2021-06-16

Pictures

8

Listing price

[View report](#)



source: [autotrader.co.uk](https://www.autotrader.co.uk)



MOT history

MOT expiry date	2024-10-05
MOT pass rate	80 %
MOT passed	4
Failed MOT tests	1
Total advice items	1
Total items failed	1

MOT #5	2023-09-19 12:57
MOT test number	458063493622
Result	✓ Passed
Next expiry date	2024-10-05

MOT #4	2023-09-18 15:57
MOT test number	438414513665
Result	✗ Failed
Fail	Nearside Front Tyre tread depth below requirements of 1.6mm (5.2.3 (e))
Advice	Offside Rear Tyre worn close to legal limit/worn on edge (5.2.3 (e))

MOT #3	2022-10-06 16:07
MOT test number	645938514652
Result	✓ Passed

MOT #2	2021-07-09 10:05
MOT test number	535588816186
Result	✓ Passed

MOT #1	2020-09-19 09:50
MOT test number	278765360451
Result	✓ Passed



Tax & MOT check

✓
Taxed

Tax due:
1 June 2024

✓
MOT

Expires:
5 October 2024

Tax status	Valid until 1 June
Days left	34
MOT expiry date	5 October 2024
Full MOT history	See MOT history

Tax calculation

Vehicle class	48
Band	G
First licence fee (12 months)	£ 210,00,-
Standard rate (12 months)	£ 180,00,-
Standard rate (6 months)	£ 99,00,-
Premium rate (12 months)	£ 570,00,-
Premium rate (6 months)	£ 313,50,-



Damage history

Check the damage history for this SUZUKI. See if, where and when this SUZUKI had damage and the car repair costs. We also check if this SUZUKI was scrapped. Download the premium report [here](#) for the results.

Damage 1

Date	
Category	
Type	

Damage 2

Date	
Category	
Type	



Extra SUZUKI salvage check



If this vehicle was seen at a salvage auction we offer: vehicle pictures, salvage location, retail value. Download the premium report [here](#) for more information.

More info >



Vehicle valuation

What is this car worth? See the vehicle value of this SUZUKI in the premium report. We check: purchase value, age, mileage, MOT history, damages and online sale prices.

Trade retail value	£ 19,999
Auction value	£ 19,999
Average private trade value	£ 19,999

More info >



Owner history

For how long did the current and previous owner(s) have this SUZUKI? How many owners did this SUZUKI have? Check it in the premium report and see all owner registrations. Download the full report [here](#).

Owner	Period
Owner	Period
Owner	Period
Owner	Period
Owner	Period
Owner	Period
Owner	Period

More info >

Plate changes

See in this check if this SUZUKI had different number plates.

Number of plates	1
Current registration	
Plate since	2019-09-29
Current registration	
Plate since	2019-09-29

More info >



Finance check

Check if this SUZUKI is financed, has an outstanding loan or finance agreement. If you are purchasing a vehicle it is smart to ensure that any finance that may have been taken out on this SUZUKI has been settled.

If not, and you buy this SUZUKI then you could lose the money and the car you paid for.

Download the premium report [here](#) and check if this SUZUKI is financed.

Finance company	XXXXXXXXXX	XXXX
Date of agreement	XXXXXXXXXX	XXXX
Agreement type	XXXXXXXXXX	XXXX
Agreement term	XXXXXXXXXX	XXXX
Agreement number	XXXXXXXXXX	XXXX
Contact info	XXXXXXXXXX	XXXX

More info >



Mileage check

Odometer	In miles
Mileage registrations	13
First mileage registration	2017-10-27
Last registration	2023-09-19
Complete history	See info



Registration #1	2017-10-27	24 mi
Registration #2	2020-09-19	11.080 mi
Registration #3	2019-09-20	25.277 mi
Registration #4	2019-09-20	25.277 mi
Registration #5	2021-07-09	12.951 mi
Registration #6	2019-09-20	25.277 mi
Registration #7	2019-09-20	25.277 mi
Registration #8	2019-09-20	25.277 mi
Registration #9	2019-09-20	25.277 mi
Registration #10	2019-09-20	25.277 mi
Registration #11	2019-09-20	25.277 mi
Registration #12	2019-09-20	25.277 mi
Registration #13	2019-09-20	25.277 mi

More info >



Safety ratings

NCAP rating	★★★★★
Adult	92%
Children	80%
Pedestrian	72%
Safety systems	81%
Overall rating	85%
Video	see crash video



Dimensions & weight

Width	1785 mm
Height	1580 mm
Length	4300 mm
Wheel base	2600 mm
Kerb weight	1090 kg
Max. allowed weight	1730 kg

Additional information

Fuel tank capacity	47 l
Fuel delivery	Direct Injection
Number of doors	5
Number of seats	5
Number of axles	2
Engine number	K10C-1064255