



TOYOTA



report date: 2024-03-29

General information

Make	TOYOTA
Model	CELICA VVTi
Colour	Silver
Year of manufacture	2000
Top speed	127 mph
Gearbox	6 speed Manual

Engine & fuel consumption

Power	141 BHP
Max. torque	170 Nm at 4.200 rpm
Engine capacity	1.794 cc
Cylinders	4
Fuel type	Petrol
Consumption city	27.4 mpg
Consumption extra urban	45.6 mpg
Consumption combined	36.7 mpg



LABEL UNKNOWN



Internet history

Entry 1

Date	2021-07-23
Pictures	23
Listing price	View report

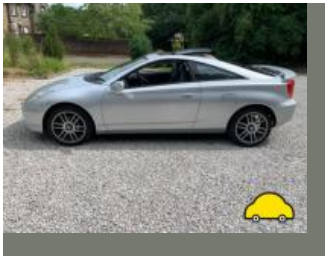

source: [autotrader.co.uk](https://www.autotrader.co.uk)



MOT history

MOT expiry date	2022-08-01
MOT pass rate	74 %
MOT passed	17
Failed MOT tests	6
Total advice items	42
Total items failed	11

MOT #23 2021-07-22 15:23

MOT test number 857182937156

Result ✓ Passed

Next expiry date 2022-08-01

Advice Nearside Rear Brake disc worn, pitted or scored, but not seriously weakened (1.1.14 (a) (ii))

Advice Offside Front Tyre worn close to legal limit/worn on edge (5.2.3 (e))

Advice Offside Rear Brake disc worn, pitted or scored, but not seriously weakened (1.1.14 (a) (ii))

MOT #22 2021-07-19 12:55

MOT test number 929718114200

Result ✗ Failed

Advice Offside Rear Brake disc worn, pitted or scored, but not seriously weakened (1.1.14 (a) (ii))

Fail Offside Rear Brake pipe excessively corroded main (1.1.11 (c))

Advice Nearside Rear Brake disc worn, pitted or scored, but not seriously weakened (1.1.14 (a) (ii))

Advice Offside Front Tyre worn close to legal limit/worn on edge (5.2.3 (e))

Fail Nearside Headlamp not working on dipped beam (4.1.1 (a) (ii))

MOT #21 2020-07-29 13:29

MOT test number 667779486723

Result ✓ Passed

**MOT #20** 2019-07-09 14:59**MOT test number** 272093825464**Result** ✓ Passed**Advice** Offside Front Tyre worn close to legal limit/worn on edge (5.2.3 (e))**Advice** Nearside Front Tyre worn close to legal limit/worn on edge (5.2.3 (e))**MOT #19** 2018-07-25 15:46**MOT test number** 365914916482**Result** ✓ Passed**MOT #18** 2017-07-28 13:38**MOT test number** 197070473383**Result** ✓ Passed**Advice** Nearside Rear Tyre worn close to the legal limit (4.1.E.1)**Advice** Offside Rear Brake pipe slightly corroded (3.6.B.2c)**MOT #17** 2017-07-27 09:13**MOT test number** 769794151715**Result** ✗ Failed**Advice** Offside Rear Brake pipe slightly corroded (3.6.B.2c)**Fail** Front Windscreen washer provides insufficient washer liquid (8.2.3)**Advice** Nearside Rear Tyre worn close to the legal limit (4.1.E.1)**Fail** Offside Front Obligatory mirror seriously deteriorated, affecting the rear view (8.1.2a)**Fail** Nearside Rear rear brake binding (3.7.B.1)



MOT #16	2016-08-01 13:44
MOT test number	373285637534
Result	✓ Passed
Advice	Nearside Rear brake disc worn, pitted or scored, but not seriously weakened (3.5.1i)
Advice	Nearside Rear Tyre worn close to the legal limit (4.1.E.1)
Advice	Offside Rear brake disc worn, pitted or scored, but not seriously weakened (3.5.1i)
Advice	Offside Rear Tyre worn close to the legal limit (4.1.E.1)

MOT #15	2016-08-01 08:59
MOT test number	137564667085
Result	✗ Failed
Advice	Nearside Rear Tyre worn close to the legal limit (4.1.E.1)
Advice	Nearside Rear brake disc worn, pitted or scored, but not seriously weakened (3.5.1i)
Fail	Nearside Front Anti-roll bar linkage has excessive play in a ball joint (2.4.G.2)
Advice	Nearside Front Tyre worn close to the legal limit (4.1.E.1)
Advice	Offside Front Tyre worn close to the legal limit (4.1.E.1)
Advice	Offside Rear brake disc worn, pitted or scored, but not seriously weakened (3.5.1i)
Fail	Offside Rear Tyre tread depth below requirements of 1.6mm (4.1.E.1)



MOT #14

2015-07-29 11:12

MOT test number

287940615275

Result

✓ Passed

- Advice

Nearside Front brake disc worn, pitted or scored, but not seriously weakened (3.5.1i)
- Advice

Nearside Rear brake disc worn, pitted or scored, but not seriously weakened (3.5.1i)
- Advice

Offside Obligatory mirror damaged, but not seriously affecting the rear view (8.1.2a)
- Advice

Offside Front brake disc worn, pitted or scored, but not seriously weakened (3.5.1i)
- Advice

Offside Rear brake disc worn, pitted or scored, but not seriously weakened (3.5.1i)

MOT #13

2014-07-28 15:59

MOT test number

135549904279

Result

✓ Passed

- Advice

Offside Rear brake disc worn, pitted or scored, but not seriously weakened (3.5.1i)
- Advice

Nearside Front brake disc worn, pitted or scored, but not seriously weakened (3.5.1i)
- Advice

Nearside Rear brake disc worn, pitted or scored, but not seriously weakened (3.5.1i)
- Advice

Offside Obligatory mirror damaged, but not seriously affecting the rear view (8.1.2a)
- Advice

Offside Front brake disc worn, pitted or scored, but not seriously weakened (3.5.1i)

**MOT #12**

2014-07-28 12:08

MOT test number

859779904255

Result**✗ Failed****Advice** Offside Rear brake disc worn, pitted or scored, but not seriously weakened (3.5.1i)**Fail** Offside Headlamp aim beam image obviously incorrect (1.8.A.1b)**Advice** Nearside Front brake disc worn, pitted or scored, but not seriously weakened (3.5.1i)**Advice** Nearside Rear brake disc worn, pitted or scored, but not seriously weakened (3.5.1i)**Fail** Nearside Headlamp aim beam image obviously incorrect (1.8.A.1b)**Advice** Offside Obligatory mirror damaged, but not seriously affecting the rear view (8.1.2a)**Advice** Offside Front brake disc worn, pitted or scored, but not seriously weakened (3.5.1i)**MOT #11**

2013-08-02 11:08

MOT test number

408494313222

Result**✓ Passed****Notice** N/s/r tyre cracking in sidewall no cords at time of test**Advice** Offside Front Obligatory mirror deteriorated, but not seriously affecting the rear view (8.1.2a)**MOT #10**

2013-02-19 11:35

MOT test number

987080753047

Result**✓ Passed****Advice** Offside Front Tyre worn close to the legal limit (4.1.E.1)**Advice** Offside Obligatory mirror damaged, but not seriously affecting the rear view (8.1.2a)**Advice** Nearside Front Tyre worn close to the legal limit (4.1.E.1)**MOT #9**

2012-02-17 13:18

MOT test number

957308042037

Result**✓ Passed**

**MOT #8** 2011-02-25 11:15**MOT test number** 219776151076**Result** ✓ Passed**Advice** Centre Rear registration plate deteriorated but not likely to be misread (6.3.1d)**MOT #7** 2010-02-13 11:48**MOT test number** 211654240089**Result** ✓ Passed**MOT #6** 2010-02-13 11:48**MOT test number** 313544140036**Result** ✗ Failed**Pass with rectification** Offside Front Windscreen wiper does not clear the windscreen effectively (8.2.2)**MOT #5** 2009-02-03 13:32**MOT test number** 992724039009**Result** ✓ Passed**MOT #4** 2008-01-22 12:10**MOT test number** 163142228036**Result** ✓ Passed**MOT #3** 2007-01-15 13:08**MOT test number** 284725217077**Result** ✓ Passed**MOT #2** 2006-01-13 13:08**MOT test number** 663583616048**Result** ✓ Passed



MOT #1	2006-01-13 10:52
MOT test number	832213716047
Result	✗ Failed
Fail	Offside Front Tyre tread depth below requirements of 1.6mm (4.1.E.1)



Tax & MOT check

✕
Untaxed

Tax expired:
31 August 2021

✕
MOT

Expired:
1 August 2022

Tax status

Expired at 31 August 2021

Days left

972 days too late

MOT expiry date

1 August 2022

Full MOT history

[See MOT history](#)



Damage history

Check the damage history for this TOYOTA. See if, where and when this TOYOTA had damage and the car repair costs. We also check if this TOYOTA was scrapped. Download the premium report [here](#) for the results.

Damage 1

Date	
Category	
Type	

Damage 2

Date	
Category	
Type	



Extra TOYOTA salvage check



If this vehicle was seen at a salvage auction we offer: vehicle pictures, salvage location, retail value. Download the premium report [here](#) for more information.

More info >



Owner history

For how long did the current and previous owner(s) have this TOYOTA? How many owners did this TOYOTA have? Check it in the premium report and see all owner registrations. Download the full report [here](#).

Owner	Registration
Owner	Registration
Owner	Registration
Owner	Registration
Owner	Registration
Owner	Registration
Owner	Registration

More info >

Plate changes

See in this check if this TOYOTA had different number plates.

Number of plates	1
Current registration	V808KON
Plate since	2019-09-29
Current registration	V808KON
Plate since	2019-09-29

More info >



Finance check

Check if this TOYOTA is financed, has an outstanding loan or finance agreement. If you are purchasing a vehicle it is smart to ensure that any finance that may have been taken out on this TOYOTA has been settled. If not, and you buy this TOYOTA then you could lose the money and the car you paid for. Download the premium report [here](#) and check if this TOYOTA is financed.

Finance company	XXXXXXXX	XXXX
Date of agreement	XXXXXXXX	XXXX
Agreement type	XXXXXXXX	XXXX
Agreement term	XXXXXXXX	XXXX
Agreement number	XXXXXXXX	XXXX
Contact info	XXXXXXXX	XXXX

More info >



Mileage check

Odometer	In miles
Mileage registrations	24
First mileage registration	2000-01-27
Last registration	2021-07-22
Complete history	See info



Registration #1	2000-01-27	15 mi
Registration #2	2006-01-13	21.493 mi
Registration #3	2006-01-13	21.493 mi
Registration #4	2007-01-15	25.620 mi
Registration #5	2008-01-22	30.673 mi
Registration #6	2009-02-03	34.581 mi
Registration #7	2010-02-13	39.293 mi
Registration #8	2011-02-25	43.923 mi
Registration #9	2012-02-17	46.421 mi
Registration #10	2013-02-19	49.590 mi
Registration #11	2013-08-02	49.834 mi
Registration #12	2014-07-28	60.522 mi
Registration #13	2015-05-20	75.377 mi
Registration #14	2016-05-20	95.377 mi
Registration #15	2017-05-20	115.377 mi
Registration #16	2018-05-20	135.377 mi
Registration #17	2019-05-20	155.377 mi
Registration #18	2020-05-20	175.377 mi
Registration #19	2021-05-20	195.377 mi
Registration #20	2022-05-20	215.377 mi
Registration #21	2023-05-20	235.377 mi
Registration #22	2024-05-20	255.377 mi
Registration #23	2025-05-20	275.377 mi
Registration #24	2026-05-20	295.377 mi

More info >



Car features

The TOYOTA factory car options list is only available in the premium report.

S0225	Air conditioning
S0295	
S0482	
S0501	
S0566	
S0567	
S0569	

View the complete TOYOTA factory list for this vehicle [here](#).

More info >

Safety ratings

NCAP rating



Video [see crash video](#)



Dimensions & weight

Width	1735 mm
Height	1315 mm
Length	4350 mm
Wheel base	2600 mm
Kerb weight	1145 kg
Max. allowed weight	1565 kg

Additional information

Fuel tank capacity	60 l
Fuel delivery	Multi-Point Injection
Number of doors	3
Number of axles	2

Engine number

7A0455878