



report date: 2024-03-29

General information

Make	FORD
Model	FUSION ZETEC CLIMATE
Colour	Blue
Year of manufacture	2008
Top speed	98 mph
0 - 60 mph	16.3 seconds
Gearbox	5 speed Manual

Engine & fuel consumption

Power	67 BHP
Max. torque	159 Nm at 2.000 rpm
Engine capacity	1.399 cc
Cylinders	4
Fuel type	Diesel
Consumption city	50.4 mpg
Consumption extra urban	72.4 mpg
Consumption combined	62.8 mpg
CO2 emission	120 g/km
CO2 label	C





Internet history

Entry 1

Date	2022-05-14
Pictures	29
Listing price	View report

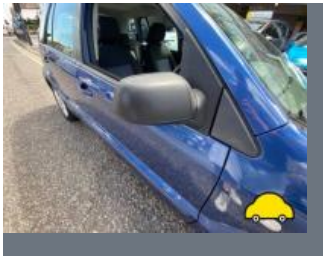

source: cargurus.co.uk



MOT history

MOT expiry date	2024-07-28
MOT pass rate	72 %
MOT passed	13
Failed MOT tests	5
Total advice items	37
Total items failed	1

MOT #18	2023-07-15 13:48
MOT test number	702156286010
Result	✓ Passed
Next expiry date	2024-07-28
Advice	Nearside Rear Child Seat fitted not allowing full inspection of adult belt
Advice	Offside Front Seat belt webbing slightly damaged or frayed (7.1.2 (b) (ii))

MOT #17	2022-07-29 10:04
MOT test number	406067474019
Result	✓ Passed
Advice	Nearside Front Tyre worn close to legal limit/worn on edge (5.2.3 (e))
Advice	Offside Front Tyre worn close to legal limit/worn on edge (5.2.3 (e))

**MOT #16**

2022-07-29 07:50

MOT test number

100473223271

Result**✗ Failed****MAJOR** Offside Front Anti-roll bar linkage ball joint excessively worn (5.3.4 (a) (i))**Advice** Nearside Front Tyre worn close to legal limit/worn on edge (5.2.3 (e))**MAJOR** Offside Front Position lamp not working (4.2.1 (a) (ii))**MAJOR** Nearside Front Anti-roll bar linkage ball joint excessively worn (5.3.4 (a) (i))**Advice** Offside Front Tyre worn close to legal limit/worn on edge (5.2.3 (e))**MAJOR** Offside Rear Position lamp not working (4.2.1 (a) (ii))**MOT #15**

2021-06-10 14:23

MOT test number

376947752424

Result**✓ Passed****Advice** Oil leak, but not excessive (8.4.1 (a) (i))**MOT #14**

2021-06-10 10:22

MOT test number

295743365383

Result**✗ Failed****MAJOR** Nearside Rear Position lamp adversely affected by the operation of another lamp bulb in wrong way round ,, too bright on position lamp . (4.2.3 (c))**Advice** Oil leak, but not excessive (8.4.1 (a) (i))**MAJOR** Nearside Stop lamp(s) adversely affected by the operation of another lamp too dim ,, suspect dual filament bulb fitted wrong way round. (4.3.3 (b))**MOT #13**

2020-06-10 13:40

MOT test number

485858319414

Result**✓ Passed****Advice** Oil leak, but not excessive (8.4.1 (a) (i))

**MOT #12** 2020-06-09 08:30**MOT test number** 358992225296**Result** ✗ Failed**Advice** Nearside Rear Direction indicator slightly discoloured (4.4.3 (a))**Advice** Items removed from driver's view prior to test**Advice** Oil leak, but not excessive (8.4.1 (a) (i))**MAJOR** Fuel system component leaking (6.1.3 (b) (i))**MOT #11** 2019-06-12 11:40**MOT test number** 936208434830**Result** ✓ Passed**Advice** Nearside Front Road wheel slightly distorted Inner bead (5.2.2 (c) (i))**Advice** Offside Front Anti-roll bar linkage ball joint has slight play (5.3.4 (a) (i))**MOT #10** 2018-06-11 15:07**MOT test number** 626606122988**Result** ✓ Passed**Advice** Oil leak, but not excessive (8.4.1 (a) (i))

**MOT #9**

2018-06-07 08:25

MOT test number

210487928191

Result**✗ Failed****MAJOR** Offside Stop lamp(s) not working (4.3.1 (a) (ii))**Advice** Nearside Rear Tyre worn close to legal limit/worn on edge cracked and perished (5.2.3 (e))**Advice** Items removed from driver's view prior to test**Advice** Offside Front Tyre worn close to legal limit/worn on edge cracked and perished (5.2.3 (e))**Advice** Oil leak, but not excessive (8.4.1 (a) (i))**DANGEROUS** Fluid leaking continuously posing a serious risk to road safety fuel (8.4.1 (a) (ii))**Advice** Nearside Front Tyre worn close to legal limit/worn on edge cracked and perished (5.2.3 (e))**MOT #8**

2017-06-13 08:15

MOT test number

837879340665

Result**✓ Passed****Advice** Items removed from driver's view prior to test**Advice** Offside Front Seat belt stitching slightly frayed (5.2.2b)**MOT #7**

2016-06-21 09:50

MOT test number

478049679305

Result**✓ Passed****Advice** Offside Rear wheel bearing has slight play (2.6.2)**Advice** Offside Front brake disc worn, pitted or scored, but not seriously weakened (3.5.1i)

**MOT #6** 2016-06-21 09:50**MOT test number** 522571667124**Result** ✗ Failed**Pass with rectification** Offside Front position lamp(s) not working (1.1.A.3b)**Advice** Offside Front brake disc worn, pitted or scored, but not seriously weakened (3.5.1i)**Advice** Offside Rear wheel bearing has slight play (2.6.2)**MOT #5** 2015-06-17 09:47**MOT test number** 905618565164**Result** ✓ Passed**Notice** Nearside front top suspension mounting noisy**Notice** Injector leak (compression)**MOT #4** 2014-06-02 14:59**MOT test number** 455063254141**Result** ✓ Passed**MOT #3** 2013-06-03 09:28**MOT test number** 569914153133**Result** ✓ Passed**MOT #2** 2012-06-13 09:48**MOT test number** 277465362169**Result** ✓ Passed**MOT #1** 2011-06-24 10:39**MOT test number** 707315771129**Result** ✓ Passed



Tax & MOT check

✓
Taxed
Tax due:
1 October 2024

✓
MOT
Expires:
28 July 2024

Tax status	Valid until 1 October
Days left	154
MOT expiry date	28 July 2024
Full MOT history	See MOT history

Tax calculation

Vehicle class	49
Band	C
Single payment (12 months)	£ 35,00,-
Single six month payment	Not applicable
Total payable by 12 monthly instalments	£ 36,75,-



Damage history

Check the damage history for this FORD. See if, where and when this FORD had damage and the car repair costs. We also check if this FORD was scrapped. Download the premium report [here](#) for the results.

Damage 1

Date	
Category	
Type	

Damage 2

Date	
Category	
Type	



Extra FORD salvage check



If this vehicle was seen at a salvage auction we offer: vehicle pictures, salvage location, retail value. Download the premium report [here](#) for more information.

More info >



Vehicle valuation

What is this car worth? See the vehicle value of this FORD in the premium report. We check: purchase value, age, mileage, MOT history, damages and online sale prices.

Trade retail value	£ 19,999
Auction value	£ 19,999
Average private trade value	£ 19,999

More info >



Owner history

For how long did the current and previous owner(s) have this FORD? How many owners did this FORD have? Check it in the premium report and see all owner registrations. Download the full report [here](#).

XXXXXX	XXXXXX
XXXXXXXXXXXX	XXXXXX
XXXXXXXXXX	XXXXXX
XXXXXX	XXXXXX
XXXXXXXXXXXX	XXXXXX
XXXXXXXXXX	XXXXXX

More info >

Plate changes

See in this check if this FORD had different number plates.

Number of plates	1
Current registration	 XXXXX
Plate since	2023-03-29
Current registration	 XXXXX
Plate since	2023-03-29

More info >



Finance check

Check if this FORD is financed, has an outstanding loan or finance agreement. If you are purchasing a vehicle it is smart to ensure that any finance that may have been taken out on this FORD has been settled.

If not, and you buy this FORD then you could lose the money and the car you paid for.

Download the premium report [here](#) and check if this FORD is financed.

Finance company	XXXXXXXXXX	XXXX
Date of agreement	XXXXXXXXXX	XXXX
Agreement type	XXXXXXXXXX	XXXX
Agreement term	XXXXXXXXXX	XXXX
Agreement number	XXXXXXXXXX	XXXX
Contact info	XXXXXXXXXX	XXXX

More info >



Mileage check

Odometer	In miles
Mileage registrations	20
First mileage registration	2008-06-30
Last registration	2023-07-15
Complete history	See info



Registration #1	2008-06-30	27 mi
Registration #2	2011-06-24	34.408 mi
Registration #3	2012-06-13	46.667 mi
Registration #4	2013-06-03	56.178 mi
Registration #5	2014-06-02	68.978 mi
Registration #6	2015-06-17	80.734 mi
Registration #7	2016-06-21	90.755 mi
Registration #8	2016-06-21	90.755 mi
Registration #9	2017-06-13	98.820 mi
Registration #10	2018-06-07	108.362 mi
Registration #11	2019-06-07	118.362 mi
Registration #12	2020-06-07	128.362 mi
Registration #13	2021-06-07	138.362 mi
Registration #14	2022-06-07	148.362 mi
Registration #15	2023-06-07	158.362 mi
Registration #16	2024-06-07	168.362 mi
Registration #17	2025-06-07	178.362 mi
Registration #18	2026-06-07	188.362 mi
Registration #19	2027-06-07	198.362 mi
Registration #20	2028-06-07	208.362 mi

More info >



Car features

The FORD factory car options list is only available in the premium report.

S0225	Air conditioning
S0295	
S0482	
S0501	
S0566	
S0567	
S0569	

View the complete FORD factory list for this vehicle [here](#).

More info >

Safety ratings

NCAP rating ★★★★☆

Video [see crash video](#)



Dimensions & weight

Width	1963 mm
Height	1543 mm
Length	4013 mm
Wheel base	2485 mm
Max. allowed weight	1640 kg

Additional information

Fuel tank capacity	43 l
Fuel delivery	Direct Injection
Number of doors	5
Number of seats	5
Number of axles	2

Engine number

8K84515