



G80IUBH

General information

report date: 2022-08-09

Make	AUSTIN
Model	MINI THIRTY
Colour	Red
Year of manufacture	1989
Gearbox	4 speed Manual

Engine & fuel consumption

Engine capacity	998 cc
Fuel type	Petrol



LABEL UNKNOWN



Internet history

Entry 1

Date	2021-10-18
Pictures	13
Listing price	View report

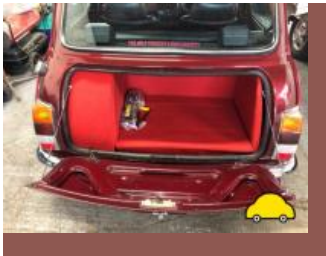

source: [autotrader.co.uk](#)



MOT history

MOT expiry date	2025-02-13
MOT pass rate	57 %
MOT passed	16
Failed MOT tests	12
Total advice items	63
Total items failed	57

MOT #28 2024-02-14 14:13

MOT test number 726632745693

Result ✓ Passed

Next expiry date 2025-02-13

- Advice** Nearside Front Wheel bearing slightly noisy (5.1.3 (b) (i))
- Advice** Nearside Front Tyre worn close to legal limit/worn on edge void of tread on inner edge (5.2.3 (e))
- Advice** Offside Front Lower Suspension component ball joint has slight play (5.3.4 (a) (i))
- Advice** Nearside Rear Tyre slightly damaged/cracking or perishing perished (5.2.3 (d) (ii))
- Advice** Offside Rear Tyre slightly damaged/cracking or perishing perished (5.2.3 (d) (ii))
- Advice** Integral body structure is corroded but structural rigidity is not significantly reduced nearside / offside front floor pan/s are corroded (6.1.1 (c) (i))
- Advice** Offside Front Tyre worn close to legal limit/worn on edge void of tread on inner edge (5.2.3 (e))
- Advice** Nearside Front Upper Suspension component ball joint has slight play (5.3.4 (a) (i))

**MOT #27**

2024-01-30 15:43

MOT test number

466499747545

Result**✗ Failed****Fail** Nearside Headlamp aim projected beam image is obviously incorrect (4.1.2 (c))**Advice** Nearside Front Tyre worn close to legal limit/worn on edge ON MINIMUM LIMIT / VOID OF TREAD ON INNER EDGE (5.2.3 (e))**Advice** Offside Rear Subframe mounting prescribed area is corroded but not considered excessive floor pan heavily corroded (5.3.6 (a) (i))**Fail** Nearside Rear Subframe mounting prescribed area excessively corroded significantly reducing structural strength inner wheel arch at front (5.3.6 (a) (i))**Advice** Nearside Rear Tyre slightly damaged/cracking or perishing perished in tread (5.2.3 (d) (ii))**Fail** Exhaust emissions likely to be affected by an exhaust leak (8.2.1.1 (b))**Fail** Offside Front Wheel bearing rough when rotated (5.1.3 (b) (i))**Fail** Horn not working (7.7 (a))**Advice** Oil leak, but not excessive (8.4.1 (a) (i))**Fail** Offside Rear fog lamp not working (4.5.1 (a) (ii))**Advice** Nearside Front Upper Suspension component ball joint has slight play (5.3.4 (a) (i))**Fail** Offside Headlamp aim projected beam image is obviously incorrect (4.1.2 (c))**Advice** Offside Front Tyre worn close to legal limit/worn on edge CLOSE TO LIMIT / VOID OF TREAD ON INNER EDGE (5.2.3 (e))**Fail** Exhaust has a major leak of exhaust gases (6.1.2 (a))**Advice** Integral body structure is corroded but structural rigidity is not significantly reduced nearside/offside front floor pan/s are corroded (6.1.1 (c) (i))**Fail** Offside Front Wheel bearing has excessive play (5.1.3 (a) (i))**Advice** Offside Rear Tyre slightly damaged/cracking or perishing perished in tread (5.2.3 (d) (ii))**Fail** Exhaust emissions likely to be affected by an exhaust leak (8.2.1.1 (b))**Advice** Nearside Front Wheel bearing slightly noisy (5.1.3 (b) (i))**Fail** Nearside Windscreen wiper does not clear the windscreen effectively (3.4 (b) (ii))**Advice** Offside Front Lower Suspension component ball joint has slight play (5.3.4 (a) (i))

**MOT #26**

2023-02-08 15:03

MOT test number

470198284298

Result

✓ Passed

Advice Nearside Front Upper Suspension component ball joint has slight play (5.3.4 (a) (i))**Advice** Oil leak, but not excessive (8.4.1 (a) (i))**MOT #25**

2023-02-06 17:20

MOT test number

249192179549

Result

✗ Failed

Fail Nearside Headlamp aim projected beam image is obviously incorrect (4.1.2 (c))**Fail** Position lamp switch does not operate in accordance with the requirements (4.2.2 (a))**Fail** Nearside Windscreen wiper does not clear the windscreen effectively (3.4 (b) (ii))**Fail** Nearside Front Wheel bearing has excessive play (5.1.3 (a) (i))**Fail** Front Registration plate inscription missing (0.1 (b))**Advice** Oil leak, but not excessive (8.4.1 (a) (i))**Fail** All direction indicators not working (4.4.1 (a) (ii))**Fail** Offside Headlamp aim projected beam image is obviously incorrect (4.1.2 (c))**Fail** Offside Rear Sub-frame corroded and seriously weakened (5.3.3 (b) (i))**Fail** Offside Windscreen wiper does not clear the windscreen effectively (3.4 (b) (ii))**Fail** Nearside Front Steering rack gaiter missing or no longer prevents the ingress of dirt (2.1.3 (g) (ii))**Fail** Exhaust emissions carbon monoxide content excessive (8.2.1.2 (b))**Fail** Rear Brakes imbalanced across an axle Axle 2 (1.2.1 (b) (i))

**MOT #24**

2022-02-07 12:25

MOT test number

553062290639

Result

✓ Passed

Minor

Nearside Front Steering rack gaiter damaged or deteriorated, but preventing the ingress of dirt (2.1.3 (g) (i))

MOT #23

2022-02-04 15:43

MOT test number

428436808731

Result

✗ Failed

Fail

Nearside Windscreen washer not working (3.5 (a))

Fail

All direction indicators not working (4.4.1 (a) (ii))

Fail

Offside Rear Integral body structure or chassis has excessive corrosion, seriously affecting its strength within 30cm of a body mounting inner arch (6.2.2 (d) (i))

Minor

Nearside Front Steering rack gaiter damaged or deteriorated, but preventing the ingress of dirt (2.1.3 (g) (i))

Fail

Horn not working (7.7 (a))

MOT #22

2020-11-04 16:19

MOT test number

186467962890

Result

✓ Passed

**MOT #21** 2020-11-03 12:08**MOT test number** 818761180165**Result** ✗ Failed**Fail** Offside Rear Wheel bearing has excessive play (5.1.3 (a) (i))**Pass with rectification** Offside Rear Parking brake inoperative on one side (1.4.1 (a))**Fail** Offside Front Windscreen washer not working (3.5 (a))**Advice** Rear Exhaust mounting defective (6.1.2 (a))**Fail** Offside Front Upper Suspension arm ball joint likely to become detached (5.3.4 (a) (ii))**Fail** Rear Engine mounting bracket damaged or deteriorated resulting in excessive movement (6.1.8 (a) (i))**Fail** Nearside Front Windscreen washer not working (3.5 (a))**Advice** Front Exhaust mounting defective (6.1.2 (a))**Fail** Front Engine mounting bracket missing (6.1.8 (a) (ii))**MOT #20** 2018-02-09 07:45**MOT test number** 606014798016**Result** ✓ Passed**Advice** All 4 tyres cracking on outer walls**MOT #19** 2018-01-31 09:24**MOT test number** 301186144446**Result** ✗ Failed**Fail** Nearside front brake binding (3.7.B.1)**Fail** Offside front brake excessively fluctuating (3.7.B.3)**Fail** Exhaust emissions carbon monoxide content excessive (7.3.B.1a)**Advice** All 4 tyres cracking on outer walls

**MOT #18** 2016-06-06 11:29**MOT test number** 821022075470**Result** ✓ Passed**Advice** Nearside Front Shock absorber has a light misting of oil (2.7.3)**Advice** Underside covered in thick under seal hard too check**MOT #17** 2015-06-03 10:28**MOT test number** 978724255173**Result** ✓ Passed**Notice** Oil leak**Notice** Underside covered in thick underseal hard to check**MOT #16** 2014-06-02 12:04**MOT test number** 178333754120**Result** ✓ Passed**MOT #15** 2013-06-04 10:59**MOT test number** 405075353118**Result** ✓ Passed**Notice** Oil leak**Notice** Slight play in all suspension ball joints**MOT #14** 2012-06-01 09:15**MOT test number** 669213652176**Result** ✓ Passed**Advice** Offside Front Upper Suspension arm has slight play in a ball joint (2.4.G.2)

**MOT #13**

2012-05-29 11:21

MOT test number

799130552113

Result**✗ Failed**

- Fail** Front Exhaust system not adequately supported (7.1.1)
- Advice** Front Exhaust has a minor leak of exhaust gases (7.1.2)
- Fail** Exhaust emissions carbon monoxide content excessive (7.3.B.1a)
- Fail** Hazard warning switch faulty (1.4.B.1d)

MOT #12

2011-06-06 10:50

MOT test number

996787751153

Result**✓ Passed**

- Advice** Nearside Front Front suspension has slight play in a upper suspension ball joint (2.5.B.1a)
- Advice** Offside Front Front wheel bearing has slight play (2.5.A.3c)

MOT #11

2011-06-03 11:18

MOT test number

399434251192

Result**✗ Failed**

- Fail** Offside Rear rear brake binding (3.7.B.1)
- Advice** Nearside Front Front suspension has slight play in a upper suspension ball joint (2.5.B.1a)
- Notice** Smell of fuel vapour from engine area, no leaks present.
- Advice** Offside Front Front wheel bearing has slight play (2.5.A.3c)
- Advice** Parking brake: parking brake efficiency only just met. It would appear that the braking system requires adjustment or repair. (3.7.B.7)

**MOT #10**

2010-05-28 13:19

MOT test number

833678440135

Result

✓ Passed

Notice Various oil leaks on engine.**Advice** Nearside Front Front suspension has slight play in a upper suspension ball joint (2.5.B.1a)**Advice** Offside Front Front suspension has slight play in a upper suspension ball joint (2.5.B.1a)**MOT #9**

2010-05-27 09:38

MOT test number

211897540115

Result

✗ Failed

Fail Rear Exhaust system not adequately supported (7.1.1)**Advice** Offside Front Front suspension has slight play in a upper suspension ball joint (2.5.B.1a)**Notice** Various oil leaks on engine.**Advice** Nearside Front Front suspension has slight play in a upper suspension ball joint (2.5.B.1a)**MOT #8**

2009-06-04 13:07

MOT test number

114285759152

Result

✓ Passed

Notice Engine water leak**Notice** Play to n/s/f o/s/f upper ball joints

**MOT #7** 2009-06-02 11:45**MOT test number** 670193859165**Result** ✗ Failed**Fail** Nearside Steering rack gaiter split (2.2.D.2d)**Fail** Offside Windscreen has a sticker or other obstruction encroaching by more than 10mm within zone 'A' (8.3.1b)**Notice** Engine water leak**Fail** Offside Headlamp aim too high (1.8)**Fail** Nearside Headlamp aim too low (1.8)**Fail** Nearside Windscreen has a sticker or other obstruction encroaching into the swept area by more than 40mm outside zone 'A' (8.3.1e)**Notice** Play to n/s/f o/s/f upper ball joints**MOT #6** 2008-06-06 10:00**MOT test number** 390318058113**Result** ✓ Passed**MOT #5** 2008-06-04 17:28**MOT test number** 454936158115**Result** ✗ Failed**Fail** Nearside Front wheel bearing has excessive play (2.5.A.3c)**Fail** Offside Rear Radius arm has excessive play in a pin/bearing (2.4.G.2)**MOT #4** 2007-05-21 13:44**MOT test number** 881891547148**Result** ✓ Passed

**MOT #3**

2007-05-17 14:33

MOT test number

432887037196

Result**✗ Failed****Fail** Parking brake: efficiency below requirements (3.7.B.7)**Notice** Signs of corrosion to o/s/f inner wheel arch**Fail** Offside Rear Suspension component mounting prescribed area is excessively corroded (2.4.A.3)**Notice** Corrosion to n/s/r o/s/r inner wheel arches**Fail** Nearside Front wheel bearing rough when rotated (2.5.A.2)**Notice** Play to n/s/f wheel bearing**MOT #2**

2006-06-01 15:44

MOT test number

861082656185

Result**✓ Passed**

**MOT #1**

2006-05-31 12:13

MOT test number

583901156101

Result**✗ Failed****Notice** Oil leak**Notice** Front pads low**Fail** Offside Headlamp aim too low when the centre of the headlamp is below 850mm from the ground (1.6.B2)**Notice** Corrosion to windscreen frame**Fail** Offside Front Tyre tread depth below requirements of 1.6mm (4.1.E.1)**Notice** Corrosion n/s/r and o/s centre sill**Advice** Parking brake: parking brake efficiency only just met. It would appear that the braking system requires adjustment or repair. (3.7.B.7)**Notice** Slight play n/s o/s front wheel bearings**Fail** Nearside Headlamp aim too low when the centre of the headlamp is below 850mm from the ground (1.6.B2)**Notice** Slight play o/s rear radius arm**Notice** N/s washer inop**Fail** Nearside Seat belt anchorage prescribed area is excessively corroded (5.2.6)**Notice** Handbrake travel**Fail** Offside Steering rack gaiter split (2.2.D.2d)



Tax & MOT check

✓
Taxed

Tax due:
1 August 2024

✓
MOT

Expires:
13 February 2025

Tax status		Valid until 1 August
Days left		97
MOT expiry date		13 February 2025
Full MOT history		See MOT history



Damage history

Check the damage history for this AUSTIN. See if, where and when this AUSTIN had damage and the car repair costs. We also check if this AUSTIN was scrapped. Download the premium report [here](#) for the results.

Damage 1

Date	
Category	
Type	

Damage 2

Date	
Category	
Type	

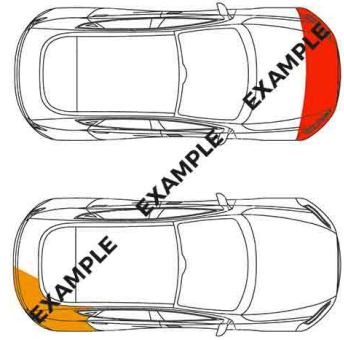

Extra AUSTIN salvage check



If this vehicle was seen at a salvage auction we offer: vehicle pictures, salvage location, retail value. Download the premium report [here](#) for more information.

More info >



Vehicle valuation

What is this car worth? See the vehicle value of this AUSTIN in the premium report. We check: purchase value, age, mileage, MOT history, damages and online sale prices.

Trade retail value	£ 15,200
Auction value	£ 15,200
Average private trade value	£ 15,200

More info >



Owner history

For how long did the current and previous owner(s) have this AUSTIN? How many owners did this AUSTIN have? Check it in the premium report and see all owner registrations. Download the full report [here](#).

Owner	Since
Owner	Since
Owner	Since
Owner	Since
Owner	Since
Owner	Since
Owner	Since

More info >

Plate changes

See in this check if this AUSTIN had different number plates.

Number of plates	1
Current registration	XXXXXX
Plate since	2019-09-29
Current registration	XXXXXX
Plate since	2019-09-29

More info >



Finance check

Check if this AUSTIN is financed, has an outstanding loan or finance agreement. If you are purchasing a vehicle it is smart to ensure that any finance that may have been taken out on this AUSTIN has been settled.

If not, and you buy this AUSTIN then you could lose the money and the car you paid for.

Download the premium report [here](#) and check if this AUSTIN is financed.

Finance company	XXXXXXXX XX
Date of agreement	XXXXXXXX XX
Agreement type	XXXXXXXX XX
Agreement term	XXXXXXXX XX
Agreement number	XXXXXXXX XX
Contact info	XXXXXXXX XX

More info >



Mileage check

Odometer	In miles
Mileage registrations	30
First mileage registration	1989-10-03
Last registration	2024-02-14
Complete history	See info



Registration #1	1989-10-03	20 mi
Registration #2	2006-05-31	73.613 mi
Registration #3	2006-06-01	73.613 mi
Registration #4	2007-05-17	74.664 mi
Registration #5	2007-05-21	74.709 mi
Registration #6	2008-06-04	75.516 mi
Registration #7	2008-06-06	75.518 mi
Registration #8	2009-06-02	76.347 mi
Registration #9	2009-06-04	76.356 mi
Registration #10	2010-05-27	76.856 mi
Registration #11	2010-05-28	76.858 mi
Registration #12	2011-06-03	77.153 mi
Registration #13	2011-06-06	77.160 mi
Registration #14	2012-05-29	77.648 mi
Registration #15	2012-06-01	77.655 mi
Registration #16	2013-05-29	78.277 mi
Registration #17	2013-05-29	78.277 mi
Registration #18	2013-05-29	78.277 mi
Registration #19	2013-05-29	78.277 mi
Registration #20	2013-05-29	78.277 mi
Registration #21	2013-05-29	78.277 mi
Registration #22	2013-05-29	78.277 mi
Registration #23	2013-05-29	78.277 mi
Registration #24	2013-05-29	78.277 mi
Registration #25	2013-05-29	78.277 mi
Registration #26	2013-05-29	78.277 mi

Registration #27	2025-25-25	25,252 442
Registration #28	2025-25-25	25,252 442
Registration #29	2025-25-25	25,252 442
Registration #30	2025-25-25	25,252 442

More info >



Additional information

Engine number

99HD800108728