



report date: 2024-03-29

General information

Make	CITROEN
Model	C3 PURETECH FLAIR
Colour	Grey
Year of manufacture	2018
Top speed	104 mph
Gearbox	5 speed Manual

Engine & fuel consumption

Power	81 BHP
Max. torque	118 Nm at 2.750 rpm
Engine capacity	1.200 cc
Cylinders	3
Fuel type	Petrol
Consumption city	49.6 mpg
Consumption extra urban	68.9 mpg
Consumption combined	60.1 mpg
CO2 emission	109 g/km
CO2 label	B





Internet history

Entry 1

Date	2021-01-29
Pictures	10
Listing price	<a href="#">View report</a>



source: [autoonline.co.uk](https://www.autoonline.co.uk)



MOT history

MOT expiry date	2025-03-04
MOT pass rate	67 %
MOT passed	4
Failed MOT tests	2
Total advice items	19
Total items failed	3

MOT #6	2024-03-05 16:14
MOT test number	233617992677
Result	✓ Passed
Next expiry date	2025-03-04
Advice	Offside Rear Tyre slightly damaged/cracking or perishing cracking 205/50r17 (5.2.3 (d) (ii))
Advice	TPMS light on dash but not a malfunction
Advice	Nearside Rear Tyre slightly damaged/cracking or perishing cracking (5.2.3 (d) (ii))
Advice	Front Brake disc worn, pitted or scored, but not seriously weakened (1.1.14 (a) (ii))
Advice	Nearside Rear Child Seat fitted not allowing full inspection of adult belt
Advice	Nearside Front Tyre worn close to legal limit/worn on edge 2mm (5.2.3 (e))

**MOT #5**

2024-02-24 16:46

**MOT test number**

893491303068

**Result****✗ Failed**

- Advice** Nearside Front Tyre worn close to legal limit/worn on edge 2mm (5.2.3 (e))
- Advice** Nearside Rear Child Seat fitted not allowing full inspection of adult belt
- Advice** Offside Rear Tyre slightly damaged/cracking or perishing cracking 205/50r17 (5.2.3 (d) (ii))
- Fail** Front Brake pad(s) less than 1.5 mm thick (1.1.13 (a) (ii))
- Advice** Nearside Rear Tyre slightly damaged/cracking or perishing cracking (5.2.3 (d) (ii))
- Advice** Front Brake disc worn, pitted or scored, but not seriously weakened (1.1.14 (a) (ii))
- Advice** TPMS light on dash but not a malfunction

**MOT #4**

2023-02-16 09:38

**MOT test number**

309990948340

**Result****✓ Passed**

- Advice** Offside Front Tyre worn close to legal limit/worn on edge (5.2.3 (e))
- Advice** Nearside Front Brake pad(s) wearing thin (1.1.13 (a) (ii))
- Advice** Nearside Rear Child Seat fitted not allowing full inspection of adult belt

**MOT #3**

2023-02-16 09:38

**MOT test number**

768781958313

**Result****✗ Failed**

- Advice** Nearside Rear Child Seat fitted not allowing full inspection of adult belt
- Pass with rectification** Central Rear Upper Stop lamp(s) emits other than a steady red light due lens missing (4.3.3 (a) (ii))
- Advice** Nearside Front Brake pad(s) wearing thin (1.1.13 (a) (ii))
- Pass with rectification** Windscreen washer provides insufficient washer liquid tank was empty (3.5 (a))
- Advice** Offside Front Tyre worn close to legal limit/worn on edge (5.2.3 (e))



MOT #2	2022-03-02 10:19
MOT test number	556954800901
Result	✓ Passed

MOT #1	2021-02-13 10:42
MOT test number	540716712595
Result	✓ Passed

**Advice** Front Brake disc worn, pitted or scored, but not seriously weakened (1.1.14 (a) (ii))



Tax & MOT check

✓  
**Taxed**  
**Tax due:**  
1 February 2025

✓  
**MOT**  
**Expires:**  
4 March 2025

<b>Tax status</b>	Valid until 1 February
<b>Days left</b>	278
<b>MOT expiry date</b>	4 March 2025
<b>Full MOT history</b>	<a href="#">See MOT history</a>

Tax calculation

<b>Vehicle class</b>	48
<b>Band</b>	F
<b>First licence fee (12 months)</b>	£ 185,00,-
<b>Standard rate (12 months)</b>	£ 180,00,-
<b>Standard rate (6 months)</b>	£ 99,00,-
<b>Premium rate (12 months)</b>	£ 570,00,-
<b>Premium rate (6 months)</b>	£ 313,50,-



Damage history

Check the damage history for this CITROEN. See if, where and when this CITROEN had damage and the car repair costs. We also check if this CITROEN was scrapped. Download the premium report [here](#) for the results.

Damage 1		
Date		
Category		
Type		
Damage 2		
Date		
Category		
Type		

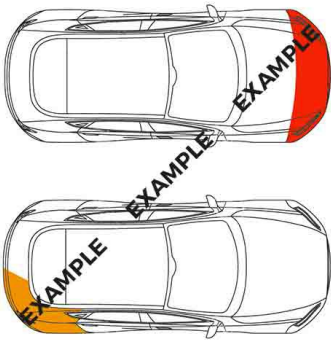

Extra CITROEN salvage check



If this vehicle was seen at a salvage auction we offer: vehicle pictures, salvage location, retail value. Download the premium report [here](#) for more information.

More info >



Vehicle valuation

What is this car worth? See the vehicle value of this CITROEN in the premium report. We check: purchase value, age, mileage, MOT history, damages and online sale prices.

Trade retail value	£ 19,999
Auction value	£ 19,999
Average private trade value	£ 19,999

More info >



Owner history

For how long did the current and previous owner(s) have this CITROEN? How many owners did this CITROEN have? Check it in the premium report and see all owner registrations. Download the full report [here](#).

Owner	Since
Owner	Since
Owner	Since
Owner	Since
Owner	Since
Owner	Since
Owner	Since

More info >

Plate changes

See in this check if this CITROEN had different number plates.

Number of plates	1
Current registration	
Plate since	2018-03-29
Current registration	
Plate since	2018-03-29

More info >



Finance check

Check if this CITROEN is financed, has an outstanding loan or finance agreement. If you are purchasing a vehicle it is smart to ensure that any finance that may have been taken out on this CITROEN has been settled.

If not, and you buy this CITROEN then you could lose the money and the car you paid for.

Download the premium report [here](#) and check if this CITROEN is financed.

Finance company	XXXXXXXX	XXXX
Date of agreement	XXXXXXXX	XXXX
Agreement type	XXXXXXXX	XXXX
Agreement term	XXXXXXXX	XXXX
Agreement number	XXXXXXXX	XXXX
Contact info	XXXXXXXX	XXXX

More info >



Mileage check

Odometer	In miles
Mileage registrations	8
First mileage registration	2018-05-18
Last registration	2024-03-05
Complete history	<a href="#">See info</a>



Registration #1	2018-05-18	15 mi
Registration #2	2019-05-18	20.000 mi
Registration #3	2021-02-13	23.959 mi
Registration #4	2022-03-02	30.028 mi
Registration #5	2023-03-02	35.000 mi
Registration #6	2024-03-02	40.000 mi
Registration #7	2025-03-02	45.000 mi
Registration #8	2026-03-02	50.000 mi

More info >



Safety ratings

NCAP rating	★★★★☆
Adult	88%
Children	83%
Pedestrian	59%
Safety systems	58%
Overall rating	75%
Video	<a href="#">see crash video</a>

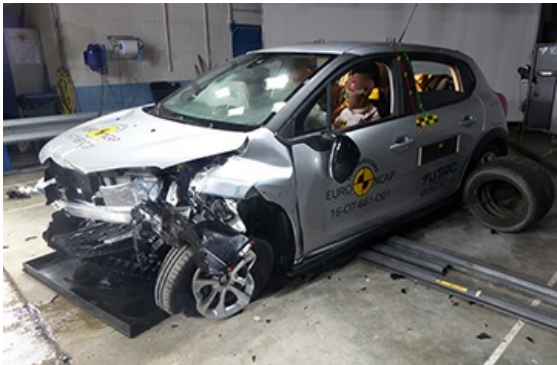

Dimensions & weight

Width	1829 mm
Height	1474 mm
Length	3996 mm
Wheel base	2540 mm
Kerb weight	980 kg
Max. allowed weight	1550 kg

Additional information

Fuel tank capacity	50 l
Fuel delivery	Multi-Point Injection
Number of doors	5
Number of seats	5
Number of axles	2
Engine number	B2170399068