



report date: 2024-03-29

General information

Make	JAGUAR
Model	S-TYPE XKR
Colour	Silver
Year of manufacture	-
Top speed	155 mph
0 - 60 mph	5.4 seconds
Gearbox	5 speed automatic

Engine & fuel consumption

Power	370 BHP
Max. torque	525 Nm at 3.600 rpm
Cylinders	8
Fuel type	Petrol
Consumption city	16.1 mpg
Consumption extra urban	28.8 mpg
Consumption combined	22.4 mpg



LABEL UNKNOWN



Internet history

Entry 1

Date	2021-01-31
Pictures	10
Listing price	<a href="#">View report</a>

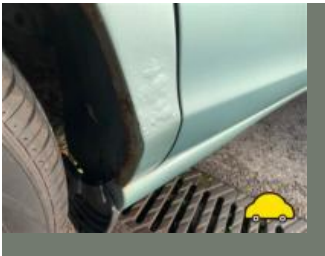
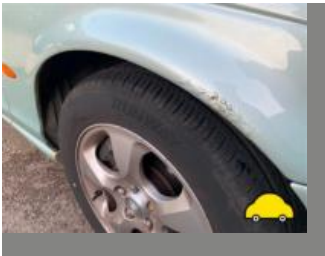

source: [autoonline.co.uk](https://www.autoonline.co.uk)

**MOT history****MOT #25** 2020-10-23 08:29**MOT test number** 627289496861**Result** ✓ Passed**Next expiry date** 2021-10-22

**Advice** Offside Rear Suspension component mounting prescribed area is corroded but not considered excessive (end of sill/ inner arch ) (5.3.6 (a) (i))

**Advice** Nearside Front Lower Suspension component ball joint has slight play (5.3.4 (a) (i))

**Advice** Offside Front Brake pipe corroded, covered in grease or other material (1.1.11 (c))

**Advice** (plastic cover sills fitted n\s and o\s could not inspect sill prescribed area )

**Advice** Offside Front Lower Suspension component ball joint has slight play (5.3.4 (a) (i))

**MOT #24** 2019-10-12 08:31**MOT test number** 153204739363**Result** ✓ Passed

**Advice** Offside Front Lower Suspension component ball joint has slight play (5.3.4 (a) (i))

**Advice** Offside Rear Suspension component mounting prescribed area is corroded but not considered excessive (end of sill / inner wheel arch ) (5.3.6 (a) (i))

**Advice** Plastic cover sills fitted n\s and o\s < could not inspect sill prescribed area

**Advice** Nearside Front Lower Suspension component ball joint has slight play (5.3.4 (a) (i))

**Advice** Nearside Rear Suspension component mounting prescribed area is corroded but not considered excessive (end of sill / inner wheel arch ) (5.3.6 (a) (i))

**Advice** Offside Rear Tyre worn close to legal limit/worn on edge (5.2.3 (e))

**Advice** Front Brake pipe corroded, covered in grease or other material ( front to rear just under front bulk head ) (1.1.11 (c))

**MOT #23** 2019-09-18 12:28**MOT test number** 779295233681**Result** ✗ Failed**MAJOR** Nearside Rear Anti-roll bar ball joint dust cover no longer prevents the ingress of dirt (5.3.4 (b) (ii))**MAJOR** Nearside Suspension component mounting prescribed area excessively corroded significantly reducing structural strength mid chassis near petrol tank (5.3.6 (a) (i))**MAJOR** Offside Rear Anti-roll bar ball joint dust cover no longer prevents the ingress of dirt (5.3.4 (b) (ii))**MAJOR** Offside Suspension component mounting prescribed area excessively corroded significantly reducing structural strength chassis near petrol tank (5.3.6 (a) (i))**MOT #22** 2018-09-14 10:23**MOT test number** 124765542332**Result** ✓ Passed**MOT #21** 2017-09-22 14:58**MOT test number** 988367424401**Result** ✓ Passed**MOT #20** 2017-09-22 14:58**MOT test number** 844113683888**Result** ✗ Failed**Pass with rectification** Front Windscreen wiper does not clear the windscreen effectively (8.2.2)**MOT #19** 2017-06-13 15:00**MOT test number** 536296255021**Result** ✓ Passed**MOT #18** 2016-07-15 09:58**MOT test number** 250778818642**Result** ✓ Passed

**MOT #17**

2016-06-30 14:43

**MOT test number**

773416095624

**Result****✗ Failed**

**Fail** Nearside Suspension component mounting prescribed area is excessively corroded floor / inner sill areas - several places (2.4.A.3)

**Advice** Nearside Rear Suspension arm ball joint dust cover deteriorated, but preventing the ingress of dirt (2.4.G.2)

**Advice** Outer sills not fully checked - covers fitted

**Fail** Offside Suspension component mounting prescribed area is excessively corroded outer sill (2.4.A.3)

**Fail** Offside Suspension component mounting prescribed area is excessively corroded floor / inner sill areas - several places (2.4.A.3)

**Advice** Offside Front suspension has slight play in a lower suspension ball joint (2.5.B.1a)

**Fail** Nearside Suspension component mounting prescribed area is excessively corroded outer sill (2.4.A.3)

**MOT #16**

2015-06-24 15:03

**MOT test number**

855055175106

**Result****✗ Failed**

**Fail** Nearside Rear Suspension component mounting prescribed area is excessively corroded (2.4.A.3)

**Advice** Offside Front Tyre worn close to the legal limit (4.1.E.1)

**Fail** Nearside Rear Seat belt anchorage prescribed area is excessively corroded (5.2.6)

**Fail** Offside Rear Seat belt anchorage prescribed area is excessively corroded (5.2.6)

**Fail** Offside Rear Suspension component mounting prescribed area is excessively corroded (2.4.A.3)

**Fail** Nearside Front Seat belt anchorage prescribed area is excessively corroded (5.2.6)

**Fail** Offside Front Seat belt anchorage prescribed area is excessively corroded (5.2.6)

**MOT #15**

2015-03-03 14:08

**MOT test number**

237662565097

**Result****✗ Failed****Advice**

Nearside Rear Suspension arm ball joint dust cover deteriorated, but preventing the ingress of dirt (2.4.G.2)

**Fail**

Nearside Rear Lower Suspension arm has excessive play in a pin/bush (2.4.G.2)

**Fail**

Suspension arm rubber bush deteriorated resulting in excessive movement (2.4.G.2)

**Notice**

Both front and O/S/R tyre wearing on edges

**Fail**

Suspension component mounting prescribed area is excessively corroded (2.4.A.3)

**MOT #14**

2014-03-05 11:43

**MOT test number**

887714364048

**Result****✓ Passed****Advice**

Nearside Rear Tyre worn close to the legal limit (4.1.E.1)

**Notice**

Both h/brake cables wearing against ARB links + Rear brake disc inner faces in poor condition

**Advice**

Front suspension has slight play in a lower suspension ball joint (2.5.B.1a)

**MOT #13**

2013-03-07 16:19

**MOT test number**

156146563012

**Result****✓ Passed****MOT #12**

2013-03-07 11:58

**MOT test number**

956436863017

**Result****✗ Failed****Fail**

Nearside Front Anti-roll bar linkage has excessive play in a ball joint (2.4.G.2)

**Fail**

Offside Rear Tyre tread depth below requirements of 1.6mm (4.1.E.1)

**Fail**

Nearside Track rod end ball joint has excessive play (2.2.B.1f)

**MOT #11** 2012-03-20 09:20**MOT test number** 259690482069**Result** ✓ Passed**MOT #10** 2011-03-23 14:38**MOT test number** 737532781063**Result** ✓ Passed**Notice** Rear brake discs worn**MOT #9** 2011-03-22 15:37**MOT test number** 165761481098**Result** ✗ Failed**Fail** Brake pipe excessively corroded (3.6.B.2c)**Fail** Offside Rear fog lamp not working (1.3.2b)**Notice** Rear brake discs worn**Fail** Tyre tread depth below requirements of 1.6mm (4.1.E.1)**Fail** Nearside Registration plate lamp not working (1.1.C.1d)**MOT #8** 2010-03-23 15:15**MOT test number** 872042080081**Result** ✓ Passed**Advice** Offside Rear Brake pipe slightly corroded (3.6.B.2c)**Advice** Nearside Brake pipe slightly corroded (3.6.B.2c)

**MOT #7** 2009-04-06 12:11**MOT test number** 400346699092**Result** ✓ Passed**Advice** Offside Rear brake disc worn, pitted or scored, but not seriously weakened (3.5.1i)**Advice** Nearside Rear brake disc worn, pitted or scored, but not seriously weakened (3.5.1i)**MOT #6** 2008-04-10 15:00**MOT test number** 303281908156**Result** ✓ Passed**MOT #5** 2008-04-09 10:47**MOT test number** 293130908182**Result** ✗ Failed**Fail** Nearside Front Tyre tread depth below requirements of 1.6mm (4.1.E.1)**Advice** Front Anti-roll bar linkage has slight play in a ball joint (2.4.G.2)**Fail** Offside Front Lower Suspension arm has excessive play in a ball joint (2.4.G.2)**Advice** Offside Front Tyre worn close to the legal limit (4.1.E.1)**Fail** Nearside Front Lower Suspension arm has excessive play in a ball joint (2.4.G.2)**MOT #4** 2007-04-16 08:54**MOT test number** 723676707168**Result** ✓ Passed**MOT #3** 2007-04-11 15:46**MOT test number** 871141107167**Result** ✗ Failed**Advice** Brake disc worn, pitted or scored, but not seriously weakened (3.5.1i)**Fail** Offside Front Brake pipe excessively corroded (3.6.B.2c)



MOT #2	2006-04-19 11:58
MOT test number	560479706116
Result	✓ Passed
MOT #1	2005-05-31 14:50
MOT test number	893271855121
Result	✓ Passed



Damage history

Check the damage history for this JAGUAR. See if, where and when this JAGUAR had damage and the car repair costs. We also check if this JAGUAR was scrapped. Download the premium report [here](#) for the results.

Damage 1	
Date	
Category	
Type	
Damage 2	
Date	
Category	
Type	

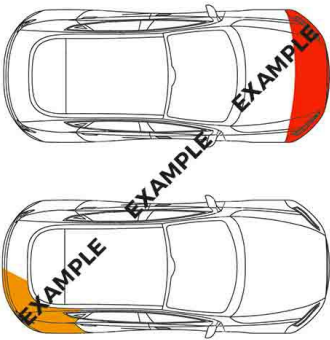

Extra JAGUAR salvage check



If this vehicle was seen at a salvage auction we offer: vehicle pictures, salvage location, retail value. Download the premium report [here](#) for more information.

More info >



Vehicle valuation

What is this car worth? See the vehicle value of this JAGUAR in the premium report. We check: purchase value, age, mileage, MOT history, damages and online sale prices.

Trade retail value	£ 19,999
Auction value	£ 19,999
Average private trade value	£ 19,999

More info >



Owner history

For how long did the current and previous owner(s) have this JAGUAR? How many owners did this JAGUAR have? Check it in the premium report and see all owner registrations. Download the full report [here](#).

Owner	Registration
Owner	Registration
Owner	Registration
Owner	Registration
Owner	Registration
Owner	Registration
Owner	Registration

More info >

Plate changes

See in this check if this JAGUAR had different number plates.

Number of plates	1
Current registration	<b>V169MKX</b>
Plate since	2024-03-29
Current registration	<b>V169MKX</b>
Plate since	2024-03-29

More info >



Finance check

Check if this JAGUAR is financed, has an outstanding loan or finance agreement. If you are purchasing a vehicle it is smart to ensure that any finance that may have been taken out on this JAGUAR has been settled. If not, and you buy this JAGUAR then you could lose the money and the car you paid for. Download the premium report [here](#) and check if this JAGUAR is financed.

Finance company	XXXXXXXX XX
Date of agreement	XXXXXXXX XX
Agreement type	XXXXXXXX XX
Agreement term	XXXXXXXX XX
Agreement number	XXXXXXXX XX
Contact info	XXXXXXXX XX

More info >



Mileage check

Odometer	In miles
Mileage registrations	27
First mileage registration	1999-12-06
Last registration	2020-10-23
Complete history	<a href="#">See info</a>



Registration #1	1999-12-06	28 mi
Registration #2	2005-05-31	52.455 mi
Registration #3	2006-04-19	58.341 mi
Registration #4	2007-04-11	62.077 mi
Registration #5	2007-04-16	62.138 mi
Registration #6	2008-04-09	72.701 mi
Registration #7	2008-04-10	72.701 mi
Registration #8	2009-04-06	83.321 mi
Registration #9	2010-03-23	89.121 mi
Registration #10	2011-03-22	95.579 mi
Registration #11	2011-03-23	95.579 mi
Registration #12	2012-03-20	100.796 mi
Registration #13	2013-03-07	105.707 mi
Registration #14	2013-03-07	105.707 mi
Registration #15	2013-03-07	105.707 mi
Registration #16	2013-03-07	105.707 mi
Registration #17	2013-03-07	105.707 mi
Registration #18	2013-03-07	105.707 mi
Registration #19	2013-03-07	105.707 mi
Registration #20	2013-03-07	105.707 mi
Registration #21	2013-03-07	105.707 mi
Registration #22	2013-03-07	105.707 mi
Registration #23	2013-03-07	105.707 mi
Registration #24	2013-03-07	105.707 mi
Registration #25	2013-03-07	105.707 mi
Registration #26	2013-03-07	105.707 mi

More info >



Dimensions & weight

Width	2015 mm
Height	1306 mm
Length	4760 mm

Additional information

Fuel tank capacity	75 l
Fuel delivery	Multi-Point Injection
Number of doors	2
Number of axles	2
Engine number	EC9901141833