



report date: 2024-03-28

General information

Make	KIA
Model	NIRO FIRST EDITION
Colour	Blue
Year of manufacture	2017
Top speed	101 mph
0 - 60 mph	11.1 seconds
Gearbox	6 speed automatic

Engine & fuel consumption

Power	104 BHP
Max. torque	147 Nm at 4.000 rpm
Engine capacity	1.580 cc
Cylinders	4
Fuel type	Hybrid / Electric
Consumption city	64.2 mpg
Consumption extra urban	62.8 mpg
Consumption combined	64.2 mpg
CO2 emission	101 g/km
CO2 label	B





Internet history

Entry 2

Date	2021-09-04
Pictures	27
Listing price	View report

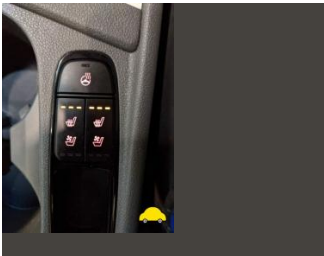

source: yesauto.com

Entry 1

Date	2021-09-02
Pictures	27
Listing price	View report



source: cargurus.co.uk



MOT history

MOT expiry date	2025-01-02
MOT pass rate	90 %
MOT passed	9
Failed MOT tests	1
Total advice items	5
Total items failed	1

MOT #10	2024-01-03 14:23
MOT test number	415714118622
Result	✓ Passed
Next expiry date	2025-01-02

MOT #9	2023-06-23 14:04
MOT test number	434693643088
Result	✓ Passed

MOT #8	2022-12-30 10:49
MOT test number	539395845346
Result	✓ Passed

MOT #7	2022-06-20 09:03
MOT test number	203145830411
Result	✓ Passed

Advice Offside Rear Tyre worn close to legal limit/worn on edge (5.2.3 (e))

Advice Nearside Rear Tyre worn close to legal limit/worn on edge (5.2.3 (e))

MOT #6	2022-01-12 09:18
MOT test number	749728622324
Result	✓ Passed

**MOT #5** 2021-12-28 11:18**MOT test number** 726427951021**Result** ✓ Passed**MOT #4** 2021-09-01 11:41**MOT test number** 637578898890**Result** ✓ Passed**Advice** Offside Front tyre wearing on inner edge of tyre**Advice** Nearside Front Tyre worn close to legal limit/worn on edge (5.2.3 (e))**MOT #3** 2021-03-16 12:33**MOT test number** 862384787261**Result** ✓ Passed**MOT #2** 2021-03-11 14:42**MOT test number** 182170017364**Result** ✗ Failed**Fail** Offside Rear Service brake excessively binding (1.2.1 (f))**MOT #1** 2020-03-12 09:29**MOT test number** 331882310331**Result** ✓ Passed**Advice** Offside Front Tyre worn close to legal limit/worn on edge (5.2.3 (e))



Tax & MOT check

✓
Taxed
Tax due:
1 September 2024

✓
MOT
Expires:
2 January 2025

Tax status	Valid until 1 September
Days left	126
MOT expiry date	2 January 2025
Full MOT history	See MOT history

Tax calculation

Vehicle class	59
Band	B
Single payment (12 months)	£ 10,00,-
Single six month payment	Not applicable
Total payable by 12 monthly instalments	£ 10,50,-



Damage history

Check the damage history for this KIA. See if, where and when this KIA had damage and the car repair costs. We also check if this KIA was scrapped. Download the premium report [here](#) for the results.

Damage 1

Date	
Category	
Type	

Damage 2

Date	
Category	
Type	



Extra KIA salvage check



If this vehicle was seen at a salvage auction we offer: vehicle pictures, salvage location, retail value. Download the premium report [here](#) for more information.

More info >



Vehicle valuation

What is this car worth? See the vehicle value of this KIA in the premium report. We check: purchase value, age, mileage, MOT history, damages and online sale prices.

Trade retail value	£ 19,999
Auction value	£ 19,999
Average private trade value	£ 19,999

More info >



Owner history

For how long did the current and previous owner(s) have this KIA? How many owners did this KIA have? Check it in the premium report and see all owner registrations. Download the full report [here](#).

Owner	Registration
Owner	Registration
Owner	Registration
Owner	Registration
Owner	Registration
Owner	Registration
Owner	Registration

More info >

Plate changes

See in this check if this KIA had different number plates.

Number of plates	1
Current registration	BK17XYE
Plate since	2024-03-28
Current registration	BK17XYE
Plate since	2024-03-28

More info >



Finance check

Check if this KIA is financed, has an outstanding loan or finance agreement. If you are purchasing a vehicle it is smart to ensure that any finance that may have been taken out on this KIA has been settled.

If not, and you buy this KIA then you could lose the money and the car you paid for.

Download the premium report [here](#) and check if this KIA is financed.

Finance company	XXXXXXXXXX	XXXX
Date of agreement	XXXXXXXXXX	XXXX
Agreement type	XXXXXXXXXX	XXXX
Agreement term	XXXXXXXXXX	XXXX
Agreement number	XXXXXXXXXX	XXXX
Contact info	XXXXXXXXXX	XXXX

More info >



Mileage check

Odometer	In miles
Mileage registrations	13
First mileage registration	2017-03-22
Last registration	2024-01-03
Complete history	See info



Registration #1	2017-03-22	26 mi
Registration #2	2020-03-12	98.754 mi
Registration #3	2021-03-11	113.120 mi
Registration #4	2021-03-16	113.120 mi
Registration #5	2021-09-01	120.395 mi
Registration #6	2022-03-22	121.277 mi
Registration #7	2022-03-22	121.277 mi
Registration #8	2022-03-22	121.277 mi
Registration #9	2022-03-22	121.277 mi
Registration #10	2022-03-22	121.277 mi
Registration #11	2022-03-22	121.277 mi
Registration #12	2022-03-22	121.277 mi
Registration #13	2022-03-22	121.277 mi

More info >



Car features

The KIA factory car options list is only available in the premium report.

S0225	Air conditioning
S0295	
S0482	
S0501	
S0566	
S0567	
S0569	

View the complete KIA factory list for this vehicle [here](#).

More info >

Safety ratings

NCAP rating	★★★★★
Adult	91%
Children	80%
Pedestrian	70%
Safety systems	81%
Overall rating	83%
Video	see crash video

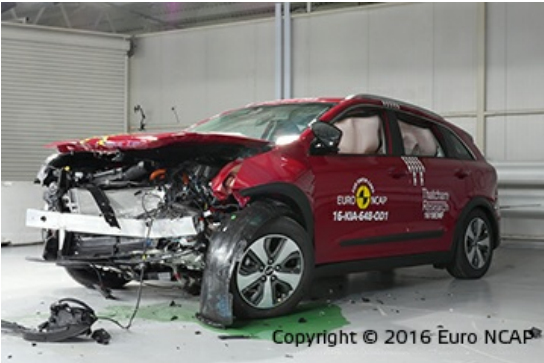

Dimensions & weight

Width	1805 mm
Height	1545 mm
Length	4355 mm
Wheel base	2700 mm
Kerb weight	1587 kg
Max. allowed weight	1930 kg

Additional information

Fuel tank capacity	45 l
Fuel delivery	Multi-Point Injection
Number of doors	5
Number of seats	5

Number of axles	2
Engine number	G4LEHS172512