



HONDA



report date: 2024-03-29

General information

Make	HONDA
Model	HR-V I-DTEC SE NAVI
Colour	Red
Year of manufacture	2016
Top speed	119 mph
0 - 60 mph	10.2 seconds
Gearbox	6 speed Manual

Engine & fuel consumption

Power	118 BHP
Max. torque	300 Nm at 2.000 rpm
Engine capacity	1.597 cc
Cylinders	4
Fuel type	Diesel
Consumption city	64.2 mpg
Consumption extra urban	72.4 mpg
Consumption combined	68.9 mpg
CO2 emission	108 g/km
CO2 label	B

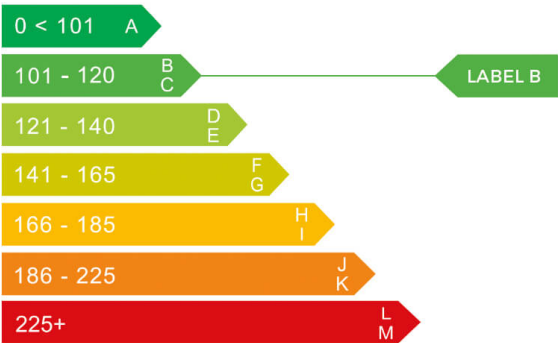



Internet history

Entry 4

Date	2023-12-07
Pictures	0
Listing price	View report

source: [carcraft.co.uk](#)

Entry 3

Date	2023-12-05
Pictures	0
Listing price	View report

source: [carcraft.co.uk](#)

Entry 2

Date	2021-07-26
Pictures	0
Listing price	View report

source: [autotrader.co.uk](#)

Entry 1

Date	2021-06-18
Pictures	20
Listing price	View report

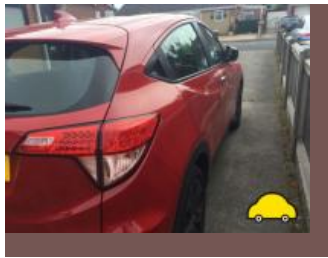
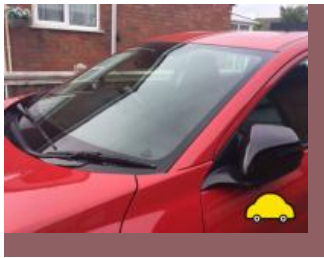
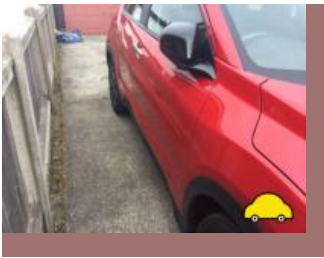

source: [autotrader.co.uk](#)



MOT history

MOT expiry date	2025-01-25
MOT pass rate	89 %
MOT passed	8
Failed MOT tests	1
Total advice items	6
Total items failed	1

MOT #9	2024-01-26 16:03
MOT test number	976312524953
Result	✓ Passed
Next expiry date	2025-01-25

MOT #8	2024-01-25 16:36
MOT test number	819057534620
Result	✗ Failed
Fail	Front Brake pad(s) less than 1.5 mm thick (1.1.13 (a) (ii))

MOT #7	2023-08-11 09:05
MOT test number	277878146572
Result	✓ Passed
Advice	Nearside Front Tyre worn close to legal limit/worn on edge (5.2.3 (e))
Advice	Front Brake pad(s) wearing thin (1.1.13 (a) (ii))
Advice	Offside Front Tyre worn close to legal limit/worn on edge (5.2.3 (e))



MOT #6	2022-03-10 09:53
---------------	------------------

MOT test number	898811149155
------------------------	--------------

Result	✓ Passed
---------------	----------

Advice	Front Brake pad(s) wearing thin (1.1.13 (a) (ii))
---------------	---

Advice	Offside Front Tyre slightly damaged/cracking or perishing (5.2.3 (d) (ii))
---------------	--

Advice	Nearside Front Tyre slightly damaged/cracking or perishing (5.2.3 (d) (ii))
---------------	---

MOT #5	2021-04-01 13:35
---------------	------------------

MOT test number	668037593964
------------------------	--------------

Result	✓ Passed
---------------	----------

MOT #4	2020-10-21 08:11
---------------	------------------

MOT test number	599538231234
------------------------	--------------

Result	✓ Passed
---------------	----------

MOT #3	2019-11-14 09:37
---------------	------------------

MOT test number	479556131733
------------------------	--------------

Result	✓ Passed
---------------	----------

MOT #2	2019-11-08 09:19
---------------	------------------

MOT test number	483493985944
------------------------	--------------

Result	✓ Passed
---------------	----------

MOT #1	2019-01-10 14:48
---------------	------------------

MOT test number	256503574120
------------------------	--------------

Result	✓ Passed
---------------	----------



Tax & MOT check

✓
Taxed
Tax due:
1 January 2025

✓
MOT
Expires:
25 January 2025

Tax status	Valid until 1 January
Days left	247
MOT expiry date	25 January 2025
Full MOT history	See MOT history

Tax calculation

Vehicle class	49
Band	B
Single payment (12 months)	£ 20,00,-
Single six month payment	Not applicable
Total payable by 12 monthly instalments	£ 21,00,-



Damage history

Check the damage history for this HONDA. See if, where and when this HONDA had damage and the car repair costs. We also check if this HONDA was scrapped. Download the premium report [here](#) for the results.

Damage 1

Date	
Category	
Type	

Damage 2

Date	
Category	
Type	



Extra HONDA salvage check



If this vehicle was seen at a salvage auction we offer: vehicle pictures, salvage location, retail value. Download the premium report [here](#) for more information.

More info >



Vehicle valuation

What is this car worth? See the vehicle value of this HONDA in the premium report. We check: purchase value, age, mileage, MOT history, damages and online sale prices.

Trade retail value	£ 19,999
Auction value	£ 19,999
Average private trade value	£ 19,999

More info >



Owner history

For how long did the current and previous owner(s) have this HONDA? How many owners did this HONDA have? Check it in the premium report and see all owner registrations. Download the full report [here](#).

Owner	Period
Owner	Period
Owner	Period
Owner	Period
Owner	Period
Owner	Period
Owner	Period

More info >

Plate changes

See in this check if this HONDA had different number plates.

Number of plates	1
Current registration	XXXXXX
Plate since	2024-03-29
Current registration	XXXXXX
Plate since	2024-03-29

More info >



Finance check

Check if this HONDA is financed, has an outstanding loan or finance agreement. If you are purchasing a vehicle it is smart to ensure that any finance that may have been taken out on this HONDA has been settled.

If not, and you buy this HONDA then you could lose the money and the car you paid for.

Download the premium report [here](#) and check if this HONDA is financed.

Finance company	XXXXXXXX	XXXX
Date of agreement	XXXXXXXX	XXXX
Agreement type	XXXXXXXX	XXXX
Agreement term	XXXXXXXX	XXXX
Agreement number	XXXXXXXX	XXXX
Contact info	XXXXXXXX	XXXX

More info >



Mileage check

Odometer	In miles
Mileage registrations	14
First mileage registration	2016-06-13
Last registration	2024-01-26
Complete history	See info



Registration #1	2016-06-13	26 mi
Registration #2	2019-01-10	46.549 mi
Registration #3	2019-11-08	49.844 mi
Registration #4	2019-11-14	49.848 mi
Registration #5	2020-10-21	53.790 mi
Registration #6	2021-04-01	54.596 mi
Registration #7	2022-05-20	55.277 mi
Registration #8	2022-05-20	55.277 mi
Registration #9	2022-05-20	55.277 mi
Registration #10	2022-05-20	55.277 mi
Registration #11	2022-05-20	55.277 mi
Registration #12	2022-05-20	55.277 mi
Registration #13	2022-05-20	55.277 mi
Registration #14	2022-05-20	55.277 mi

More info >



Safety ratings

NCAP rating	★★★★★
Adult	86%
Children	79%
Pedestrian	72%
Safety systems	71%
Overall rating	79%
Video	see crash video



Dimensions & weight

Width	1772 mm
Height	1605 mm
Length	4294 mm
Wheel base	2610 mm
Kerb weight	1404 kg
Max. allowed weight	1870 kg

Additional information

Fuel tank capacity	50 l
Fuel delivery	Direct Injection
Number of doors	5
Number of seats	5
Number of axles	2
Engine number	N16A31116060