



RENAULT



report date: 2024-03-28

General information

Make	RENAULT
Model	CLIO AUTHENTIQUE DCI 86
Colour	Blue
Year of manufacture	-
Top speed	108 mph
0 - 60 mph	12.7 seconds
Gearbox	5 speed Manual

Engine & fuel consumption

Power	85 BHP
Max. torque	200 Nm at 1.900 rpm
Cylinders	4
Fuel type	Diesel
Consumption city	51.4 mpg
Consumption extra urban	70.6 mpg
Consumption combined	62.8 mpg



LABEL UNKNOWN



Internet history

Entry 1

Date	2021-05-24
Pictures	5
Listing price	View report

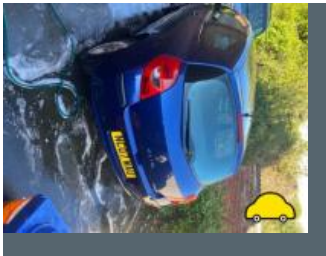
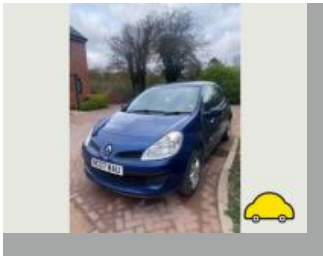
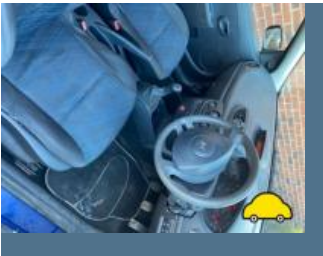

source: [autotrader.co.uk](https://www.autotrader.co.uk)



MOT history

MOT #25 2023-11-02 17:00**MOT test number** 127978532060**Result** ✓ Passed**Next expiry date** 2024-11-12

Minor Nearside Rear Registration plate lamp inoperative in the case of multiple lamps or light sources (4.7.1 (b) (i))

MOT #24 2022-11-02 17:29**MOT test number** 862244728249**Result** ✓ Passed

Minor Nearside Rear Registration plate lamp inoperative in the case of multiple lamps or light sources (4.7.1 (b) (i))

MOT #23 2022-11-02 17:29**MOT test number** 558601823123**Result** ✗ Failed

Pass with rectification Nearside Front Headlamp aim projected beam image is obviously incorrect (4.1.2 (c))

Minor Nearside Rear Registration plate lamp inoperative in the case of multiple lamps or light sources (4.7.1 (b) (i))

Pass with rectification Offside Front Position lamp not working (4.2.1 (a) (ii))

MOT #22 2021-11-10 11:04**MOT test number** 787519787988**Result** ✓ Passed**MOT #21** 2020-11-13 13:43**MOT test number** 778679839118**Result** ✓ Passed

**MOT #20**

2020-11-12 09:34

MOT test number

385148419849

Result**✗ Failed**

Fail Nearside Front Inner Steering rack has excessive free play detected at the steering wheel (steering rack fitted) (2.3 (a) (i))

Fail Horn not working (7.7 (a) (ii))

Fail Nearside Front Track rod end ball joint has excessive play (2.1.3 (b) (i))

MOT #19

2019-05-24 13:33

MOT test number

234914186309

Result**✓ Passed****MOT #18**

2019-05-24 07:52

MOT test number

486906173264

Result**✗ Failed**

Fail Nearside Rear Coil spring fractured or broken (5.3.1 (b) (i))

Fail Nearside Rear Seat belt not functioning as intended (7.1.2 (c))

Fail Offside Track rod end ball joint has excessive play (2.1.3 (b) (i))

Fail Exhaust emissions exceed manufacturer's specified limit (8.2.2.2 (a))

MOT #17

2018-05-21 16:10

MOT test number

316996122830

Result**✓ Passed**

Advice Spare tyre defective

Advice Offside Play in steering rack inner joint(s)

Advice Rear exhaust hanger deteriorated

Advice Nearside Play in steering rack inner joint(s)

**MOT #16**

2018-05-21 08:41

MOT test number

404297965288

Result**✗ Failed****Fail** Exhaust emissions exceed level of metered smoke for a turbo charged engine (8.2.2.2 (b))**Advice** Nearside Play in steering rack inner joint(s)**Fail** Nearside Front Position lamp not working (4.2.1 (a))**Minor** Central Stop lamp(s) light intensity obviously reduced (4.3.3 (a) (i))**Fail** Nearside Headlamp aim not tested no beam pattern (4.1.2 (b))**Advice** Nearside Front caliper dust cover deteriorated**Fail** Nearside Rear Wheel bearing rough when rotated (5.1.3 (b) (i))**Fail** Front Brake pad(s) less than 1.5 mm thick (1.1.13 (a) (ii))**Advice** Spare tyre defective**Fail** Service brake efficiency below requirements (1.2.2 (a) (i))**Fail** Windscreen washer provides insufficient washer liquid (3.5 (a))**Advice** Offside Play in steering rack inner joint(s)**Pass with rectification** Offside Headlamp aim too high (4.1.2 (a))**Minor** Nearside Registration plate lamp inoperative in the case of multiple lamps or light sources (4.7.1 (b) (i))**Fail** Service brake excessively fluctuating (1.2.1 (e))**Advice** Rear exhaust hanger deteriorated**Advice** Nearside Front Brake disc worn, pitted or scored, but not seriously weakened (1.1.14 (a) (ii))**Fail** Offside Front Coil spring fractured or broken (5.3.1 (b) (i))

**MOT #15**

2017-05-03 09:35

MOT test number

670290089069

Result

✓ Passed

Advice Nearside tie rod slight play**Advice** Central Stop lamp has light sources not illuminating, but not more than 50% (1.2.1b)**MOT #14**

2017-05-02 11:01

MOT test number

938279146223

Result

✗ Failed

Fail Offside Front position lamp(s) not working (1.1.A.3b)**Advice** Central Stop lamp has light sources not illuminating, but not more than 50% (1.2.1b)**Advice** Nearside tie rod slight play**Fail** Nearside Front coil spring broken (2.4.C.1a)**Pass with rectification** Offside Headlamp aim too low (1.8)**Fail** Offside Stop lamp not working (1.2.1b)**Fail** Front Windscreen wiper does not clear the windscreen effectively (8.2.2)**Fail** Nearside Front Anti-roll bar linkage has excessive play in a ball joint (2.4.G.2)**MOT #13**

2016-05-10 11:31

MOT test number

713146031994

Result

✓ Passed

MOT #12

2016-05-10 09:18

MOT test number

936979159514

Result

✗ Failed

Advice Rear exhaust rubber deteriorated**Fail** Nearside Steering arm has relative movement at its fixings (2.2.B.1h)

**MOT #11** 2015-05-13 15:01**MOT test number** 777993235192**Result** ✓ Passed**Notice** Play in steering rack inner joint(s)**Advice** Steering column top bearing slightly worn (2.1.2c)**MOT #10** 2015-05-12 12:25**MOT test number** 318912735197**Result** ✗ Failed**Fail** Nearside Front Track rod end ball joint has excessive play (2.2.B.1f)**Advice** Steering column top bearing slightly worn (2.1.2c)**Fail** Nearside Front coil spring broken (2.4.C.1a)**Fail** Offside Rear wheel bearing rough when rotated (2.6.1)**MOT #9** 2014-05-13 12:56**MOT test number** 428793934191**Result** ✓ Passed**Advice** Nearside Track rod end ball joint has slight play (2.2.B.1f)**Notice** N/s/f brake caliper boot twisted**MOT #8** 2014-05-13 12:13**MOT test number** 349103234135**Result** ✗ Failed**Advice** Nearside Track rod end ball joint has slight play (2.2.B.1f)**Fail** Exhaust emits an excessive level of metered smoke for a turbo charged engine (7.4.B.3b)**Notice** N/s/f brake caliper boot twisted**Fail** Offside Registration plate lamp not working (1.1.C.1d)

**MOT #7** 2013-05-24 15:13**MOT test number** 398354243144**Result** ✓ Passed**MOT #6** 2013-05-23 14:07**MOT test number** 399473043127**Result** ✗ Failed

Fail Nearside Front Tyre has a cut in excess of the requirements deep enough to reach the ply or cords (4.1.D.1a)

Fail Nearside Front Headlamp not working on dipped beam (1.7.5a)

Fail Offside Front Anti-roll bar linkage ball joint dust cover excessively damaged so that it no longer prevents the ingress of dirt (2.4.G.2)

MOT #5 2012-05-23 16:00**MOT test number** 235864842116**Result** ✓ Passed**MOT #4** 2012-05-23 08:43**MOT test number** 408974042147**Result** ✗ Failed

Fail Nearside Rear Windscreen wiper does not clear the windscreen effectively (8.2.2)

Fail Offside Front Windscreen wiper does not clear the windscreen effectively (8.2.2)

MOT #3 2011-05-20 16:32**MOT test number** 549340341184**Result** ✓ Passed**MOT #2** 2011-05-20 08:55**MOT test number** 858870641179**Result** ✗ Failed

Fail Offside Track rod end ball joint has excessive play (2.2.B.1f)



MOT #1	2010-05-21 10:08
MOT test number	883431740141
Result	✓ Passed
Advice	Brakes imbalanced requirements only just met. It would appear that the braking system requires adjustment or repair. (3.7.B.5b)
Advice	Nearside Front brake disc worn, pitted or scored, but not seriously weakened (3.5.1i)
Advice	Offside Front brake disc worn, pitted or scored, but not seriously weakened (3.5.1i)
Notice	Child seat fitted not allowing full inspection of adult belt



Damage history

Check the damage history for this RENAULT. See if, where and when this RENAULT had damage and the car repair costs. We also check if this RENAULT was scrapped. Download the premium report [here](#) for the results.

Damage 1

Date	
Category	
Type	

Damage 2

Date	
Category	
Type	



Extra RENAULT salvage check



If this vehicle was seen at a salvage auction we offer: vehicle pictures, salvage location, retail value. Download the premium report [here](#) for more information.

More info >



Vehicle valuation

What is this car worth? See the vehicle value of this RENAULT in the premium report. We check: purchase value, age, mileage, MOT history, damages and online sale prices.

Trade retail value	£ 19,999
Auction value	£ 19,999
Average private trade value	£ 19,999

More info >



Owner history

For how long did the current and previous owner(s) have this RENAULT? How many owners did this RENAULT have? Check it in the premium report and see all owner registrations. Download the full report [here](#).

Owner	Since
Owner	Since
Owner	Since
Owner	Since
Owner	Since
Owner	Since
Owner	Since

More info >

Plate changes

See in this check if this RENAULT had different number plates.

Number of plates	1
Current registration	XXXXXX
Plate since	2019-01-01
Current registration	XXXXXX
Plate since	2019-01-01

More info >



Finance check

Check if this RENAULT is financed, has an outstanding loan or finance agreement. If you are purchasing a vehicle it is smart to ensure that any finance that may have been taken out on this RENAULT has been settled.

If not, and you buy this RENAULT then you could lose the money and the car you paid for.

Download the premium report [here](#) and check if this RENAULT is financed.

Finance company	RENAULT FINANCE
Date of agreement	2024-03-28
Agreement type	RENT TO BUY
Agreement term	36 months
Agreement number	123456789
Contact info	01234 567890

More info >



Mileage check

Odometer	In miles
Mileage registrations	27
First mileage registration	2007-05-31
Last registration	2023-11-02
Complete history	See info



Registration #1	2007-05-31	19 mi
Registration #2	2010-05-21	39.660 mi
Registration #3	2011-05-20	46.251 mi
Registration #4	2011-05-20	46.251 mi
Registration #5	2012-05-23	54.316 mi
Registration #6	2012-05-23	54.316 mi
Registration #7	2013-05-23	61.833 mi
Registration #8	2013-05-24	61.852 mi
Registration #9	2014-05-13	71.312 mi
Registration #10	2014-05-13	71.315 mi
Registration #11	2015-05-12	79.354 mi
Registration #12	2015-05-13	79.358 mi
Registration #13	2016-05-10	87.953 mi
Registration #14	2016-05-10	87.953 mi
Registration #15	2016-05-10	87.953 mi
Registration #16	2016-05-10	87.953 mi
Registration #17	2016-05-10	87.953 mi
Registration #18	2016-05-10	87.953 mi
Registration #19	2016-05-10	87.953 mi
Registration #20	2016-05-10	87.953 mi
Registration #21	2016-05-10	87.953 mi
Registration #22	2016-05-10	87.953 mi
Registration #23	2016-05-10	87.953 mi
Registration #24	2016-05-10	87.953 mi
Registration #25	2016-05-10	87.953 mi
Registration #26	2016-05-10	87.953 mi

More info >



Car features

The RENAULT factory car options list is only available in the premium report.

S0225	Air conditioning
S0295	
S0482	
S0501	
S0566	
S0567	
S0569	

View the complete RENAULT factory list for this vehicle [here](#).

More info >

Safety ratings

NCAP rating ★★★★★

Video [see crash video](#)



Dimensions & weight

Width	2039 mm
Height	1458 mm
Length	4209 mm
Wheel base	2625 mm
Max. allowed weight	1745 kg

Additional information

Fuel tank capacity	60 l
Fuel delivery	Direct Injection
Number of doors	5
Number of seats	5
Number of axles	2

Engine number

NOT KNOWN