



HONDA



DFI8CXB

report date: 2024-03-28

General information

Make	HONDA
Model	CR-V I-DTEC EX
Colour	Red
Year of manufacture	2018
Top speed	123 mph
0 - 60 mph	10.4 seconds
Gearbox	9 speed automatic

Engine & fuel consumption

Power	158 BHP
Max. torque	350 Nm at 2.000 rpm
Engine capacity	1.597 cc
Cylinders	4
Fuel type	Diesel
Consumption city	47.1 mpg
Consumption extra urban	57.6 mpg
Consumption combined	53.3 mpg
CO2 emission	139 g/km
CO2 label	E





Internet history

Entry 2

Date	2021-11-30
Pictures	10
Listing price	View report

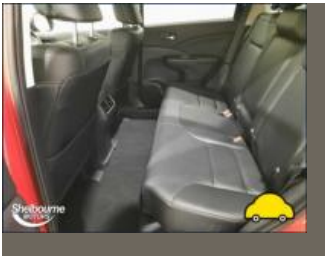

source: [autoonline.co.uk](#)

Entry 1

Date	2021-11-19
Pictures	0
Listing price	View report

source: [heycar.co.uk](#)



MOT history

MOT expiry date	2024-05-25
MOT pass rate	100 %
MOT passed	1
Failed MOT tests	0
Total advice items	0
Total items failed	0

MOT #1	2021-06-15 09:09
MOT test number	815129210528
Result	✓ Passed
Next expiry date	2022-06-19



Tax & MOT check

✓
Taxed
Tax due:
1 October 2024

✓
MOT
Expires:
25 May 2024

Tax status	Valid until 1 October
Days left	156
MOT expiry date	25 May 2024
Full MOT history	See MOT history

Tax calculation

Vehicle class	49
Band	H
First licence fee (12 months)	£ 255,00,-
First licence fee diesel non RDE2 tested (12 months)	£ 645,00,-
Standard rate (12 months)	£ 180,00,-
Standard rate (6 months)	£ 99,00,-
Premium rate (12 months)	£ 570,00,-
Premium rate (6 months)	£ 313,50,-



Damage history

Check the damage history for this HONDA. See if, where and when this HONDA had damage and the car repair costs. We also check if this HONDA was scrapped. Download the premium report [here](#) for the results.

Damage 1	
Date	
Category	
Type	
Damage 2	
Date	
Category	
Type	



Extra HONDA salvage check



If this vehicle was seen at a salvage auction we offer: vehicle pictures, salvage location, retail value. Download the premium report [here](#) for more information.

More info >



Vehicle valuation

What is this car worth? See the vehicle value of this HONDA in the premium report. We check: purchase value, age, mileage, MOT history, damages and online sale prices.

Trade retail value	£ 19,999
Auction value	£ 19,999
Average private trade value	£ 19,999

More info >



Owner history

For how long did the current and previous owner(s) have this HONDA? How many owners did this HONDA have? Check it in the premium report and see all owner registrations. Download the full report [here](#).

Owner	Start date
Owner	Start date
Owner	Start date
Owner	Start date
Owner	Start date
Owner	Start date
Owner	Start date

More info >

Plate changes

See in this check if this HONDA had different number plates.

Number of plates	1
Current registration	
Plate since	2024-03-28
Current registration	
Plate since	2024-03-28

More info >



Finance check

Check if this HONDA is financed, has an outstanding loan or finance agreement. If you are purchasing a vehicle it is smart to ensure that any finance that may have been taken out on this HONDA has been settled.

If not, and you buy this HONDA then you could lose the money and the car you paid for.

Download the premium report [here](#) and check if this HONDA is financed.

Finance company	XXXXXXXX	XXXX
Date of agreement	XXXXXXXX	XXXX
Agreement type	XXXXXXXX	XXXX
Agreement term	XXXXXXXX	XXXX
Agreement number	XXXXXXXX	XXXX
Contact info	XXXXXXXX	XXXX

More info >



Mileage check

Odometer	In miles
Mileage registrations	4
First mileage registration	2018-06-20
Last registration	2021-06-15
Complete history	See info



Registration #1	2018-06-20	21 mi
Registration #2	2021-06-15	7.423 mi
Registration #3	2022-06-20	25,377 mi
Registration #4	2023-06-20	25,377 mi

More info >



Safety ratings

NCAP rating	★★★★★
Adult	93%
Children	74%
Pedestrian	68%
Safety systems	66%
Overall rating	81%
Video	see crash video

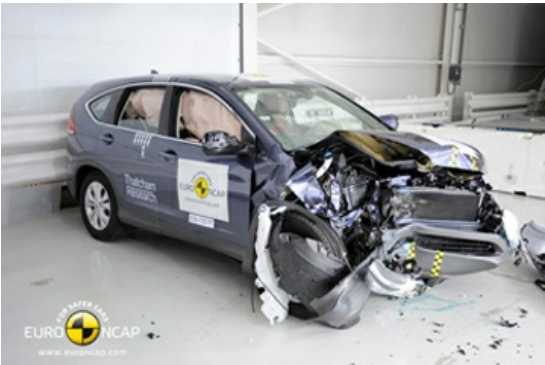

Dimensions & weight

Width	2095 mm
Height	1685 mm
Length	4605 mm
Wheel base	2630 mm
Kerb weight	1724 kg
Max. allowed weight	2200 kg

Additional information

Fuel tank capacity	58 l
Fuel delivery	Direct Injection
Number of doors	5
Number of seats	5
Engine number	N16A42205075