



HONDA



report date: 2024-03-29

General information

Make	HONDA
Model	ACCORD VTEC EXECUTIVE
Colour	Silver
Year of manufacture	2005
Top speed	134 mph
0 - 60 mph	10.7 seconds
Gearbox	5 speed automatic

Engine & fuel consumption

Power	153 BHP
Max. torque	190 Nm at 4.500 rpm
Engine capacity	1.998 cc
Cylinders	4
Fuel type	Petrol
Consumption city	23.9 mpg
Consumption extra urban	44.8 mpg
Consumption combined	34.0 mpg
CO2 emission	196 g/km
CO2 label	J





Internet history

Entry 1

Date	2021-07-16
Pictures	12
Listing price	<a href="#">View report</a>



source: cargurus.co.uk



## MOT history

MOT expiry date	2022-07-23
MOT pass rate	67 %
MOT passed	14
Failed MOT tests	7
Total advice items	25
Total items failed	15

MOT #21 2021-07-21 15:31

MOT test number 610758939138

Result ✓ Passed

Next expiry date 2022-07-23

**Minor** Offside Front Suspension component ball joint dust cover severely deteriorated (5.3.4 (b) (i))

**Advice** Slightly corroded under the vehicle

**Advice** Rear Brake pad(s) wearing thin (1.1.13 (a) (ii))

**Minor** Front Windscreen wiper blade defective (3.4 (b) (i))

**Minor** Front Steering linkage ball joint ball joint dust cover damaged or deteriorated, but preventing the ingress of dirt Both sides (2.1.3 (g) (i))

**Advice** Rear Brake disc worn, pitted or scored, but not seriously weakened (1.1.14 (a) (ii))

**Advice** Brake pipe corroded, covered in grease or other material All pipes (1.1.11 (c))

MOT #20 2020-07-24 15:30

MOT test number 567518147938

Result ✓ Passed

**Advice** Rear brake pads worn

**Advice** Front and rear suspension/sub frames corroded.

**MOT #19**

2020-07-20 13:49

**MOT test number**

135930874587

**Result****✗ Failed****Fail** Rear Exhaust hydrocarbon content after 2nd fast idle exceeds default limits hole (8.2.1.2 (b))**Fail** Offside Front Suspension arm ball joint excessively worn top arm ball joint (5.3.4 (a) (i))**Advice** Rear brake pads worn**Fail** Nearside Front Suspension arm ball joint excessively worn top arm ball joint (5.3.4 (a) (i))**Advice** Front and rear suspension/sub frames corroded.**MOT #18**

2019-07-28 09:54

**MOT test number**

222938228826

**Result****✓ Passed****Advice** Nearside Front Upper Suspension arm ball joint has slight play (5.3.4 (a) (i))**Advice** Under body corroded**Advice** Offside Rear Tyre slightly damaged/cracking or perishing (5.2.3 (d) (ii))**Advice** Offside Front Upper Suspension arm ball joint has slight play (5.3.4 (a) (i))**Advice** Nearside Rear Tyre slightly damaged/cracking or perishing (5.2.3 (d) (ii))**MOT #17**

2019-07-24 11:08

**MOT test number**

363388893869

**Result****✗ Failed****Fail** Nearside Front Upper Suspension arm ball joint excessively worn (5.3.4 (a) (i))**Advice** Tyre slightly damaged/cracking or perishing Both rear tyres age cracking (5.2.3 (d) (ii))**Fail** Offside Front Upper Suspension arm ball joint excessively worn (5.3.4 (a) (i))

**MOT #16** 2018-07-05 09:24**MOT test number** 403814703929**Result** ✓ Passed**MOT #15** 2017-07-26 13:26**MOT test number** 775671350999**Result** ✓ Passed**MOT #14** 2017-07-26 08:37**MOT test number** 835938300364**Result** ✗ Failed**Advice** Nearside Front Tyre worn close to the legal limit (4.1.E.1)**Fail** Exhaust has a major leak of exhaust gases Front pipe / Catalytic Converter (7.1.2)**Fail** Nearside Stop lamp not working (1.2.1b)**Advice** Offside Front Tyre worn close to the legal limit (4.1.E.1)**Fail** Exhaust emissions Lambda reading after 2nd fast idle outside specified limits (7.3.D.3)**MOT #13** 2016-07-28 13:33**MOT test number** 854101725133**Result** ✓ Passed**Advice** Nearside Rear Anti-roll bar has slight play in a pin/bush (2.4.G.2)**MOT #12** 2015-07-31 11:26**MOT test number** 165612515217**Result** ✓ Passed

**MOT #11** 2015-07-31 10:34**MOT test number** 825482815238**Result** ✗ Failed**Fail** Exhaust has a major leak of exhaust gases (7.1.2)**MOT #10** 2014-07-11 13:17**MOT test number** 946182094128**Result** ✓ Passed**MOT #9** 2014-07-11 12:08**MOT test number** 349792494122**Result** ✗ Failed**Fail** Nearside Front Anti-roll bar linkage insecure (2.4.G.1)**MOT #8** 2013-07-24 14:19**MOT test number** 688405203295**Result** ✓ Passed**MOT #7** 2013-07-24 11:45**MOT test number** 145925303248**Result** ✗ Failed**Advice** Front Brake pad(s) wearing thin (3.5.1g)**Advice** Rear brake disc worn, pitted or scored, but not seriously weakened (3.5.1i)**Fail** Front Windscreen washer provides insufficient washer liquid (8.2.3)**Advice** Rear Brake pad(s) wearing thin (3.5.1g)**MOT #6** 2012-08-01 11:54**MOT test number** 239524912267**Result** ✓ Passed

**MOT #5** 2011-07-20 12:14**MOT test number** 279681601282**Result** ✓ Passed**MOT #4** 2010-08-13 11:18**MOT test number** 364885520245**Result** ✓ Passed**Advice** Offside Rear Tyre worn close to the legal limit (4.1.E.1)**Advice** Nearside Rear Tyre worn close to the legal limit (4.1.E.1)**MOT #3** 2009-06-29 11:26**MOT test number** 442310889160**Result** ✗ Failed**Pass with rectification** Nearside Headlamp aim too high (1.8)**Pass with rectification** Nearside Windscreen wiper does not clear the windscreen effectively (8.2.2)**Pass with rectification** Offside Headlamp aim too high (1.8)**Pass with rectification** Offside Windscreen wiper does not clear the windscreen effectively (8.2.2)**MOT #2** 2009-06-29 11:26**MOT test number** 210120089100**Result** ✓ Passed**MOT #1** 2008-07-09 15:00**MOT test number** 140601098162**Result** ✓ Passed



Tax & MOT check

X

Untaxed

Tax expired:  
1 October 2022

X

MOT

Expired:  
23 July 2022

Tax status	Expired at 1 October 2022
Days left	576 days too late
MOT expiry date	23 July 2022
Full MOT history	<a href="#">See MOT history</a>

Tax calculation

Vehicle class	48
Band	J
Single payment (12 months)	£ 365,00,-
Single six month payment	£ 200,75,-
Total payable by 12 monthly instalments	£ 383,25,-





Damage history

Check the damage history for this HONDA. See if, where and when this HONDA had damage and the car repair costs. We also check if this HONDA was scrapped. Download the premium report [here](#) for the results.

Damage 1

Date	
Category	
Type	

Damage 2

Date	
Category	
Type	



Extra HONDA salvage check



If this vehicle was seen at a salvage auction we offer: vehicle pictures, salvage location, retail value. Download the premium report [here](#) for more information.

More info >



Vehicle valuation

What is this car worth? See the vehicle value of this HONDA in the premium report. We check: purchase value, age, mileage, MOT history, damages and online sale prices.

Trade retail value	£ 19,999
Auction value	£ 19,999
Average private trade value	£ 19,999

More info >



Owner history

For how long did the current and previous owner(s) have this HONDA? How many owners did this HONDA have? Check it in the premium report and see all owner registrations. Download the full report [here](#).

Owner	Period
Owner	Period
Owner	Period
Owner	Period
Owner	Period
Owner	Period
Owner	Period

More info >

Plate changes

See in this check if this HONDA had different number plates.

Number of plates	1
Current registration	YF05FGX
Plate since	2019-03-29
Current registration	YF05FGX
Plate since	2019-03-29

More info >



Finance check

Check if this HONDA is financed, has an outstanding loan or finance agreement. If you are purchasing a vehicle it is smart to ensure that any finance that may have been taken out on this HONDA has been settled.

If not, and you buy this HONDA then you could lose the money and the car you paid for.

Download the premium report [here](#) and check if this HONDA is financed.

Finance company	XXXXXXXXXX	XXXX
Date of agreement	XXXXXXXXXX	XXXX
Agreement type	XXXXXXXXXX	XXXX
Agreement term	XXXXXXXXXX	XXXX
Agreement number	XXXXXXXXXX	XXXX
Contact info	XXXXXXXXXX	XXXX

More info >



Mileage check

Odometer	In miles
Mileage registrations	22
First mileage registration	2005-06-29
Last registration	2021-07-21
Complete history	<a href="#">See info</a>



Registration #1	2005-06-29	29 mi
Registration #2	2008-07-09	46.124 mi
Registration #3	2009-06-29	56.797 mi
Registration #4	2010-08-13	66.227 mi
Registration #5	2011-07-20	72.986 mi
Registration #6	2012-08-01	77.285 mi
Registration #7	2013-07-24	80.710 mi
Registration #8	2013-07-24	80.710 mi
Registration #9	2014-07-11	84.917 mi
Registration #10	2014-07-11	84.917 mi
Registration #11	2015-07-31	90.542 mi
Registration #12	2016-07-31	95.167 mi
Registration #13	2017-07-31	99.792 mi
Registration #14	2018-07-31	104.417 mi
Registration #15	2019-07-31	109.042 mi
Registration #16	2020-07-31	113.667 mi
Registration #17	2021-07-21	118.292 mi
Registration #18	2021-07-21	118.292 mi
Registration #19	2021-07-21	118.292 mi
Registration #20	2021-07-21	118.292 mi
Registration #21	2021-07-21	118.292 mi
Registration #22	2021-07-21	118.292 mi

More info >



Safety ratings

NCAP rating	★★★★☆
Video	<a href="#">see crash video</a>

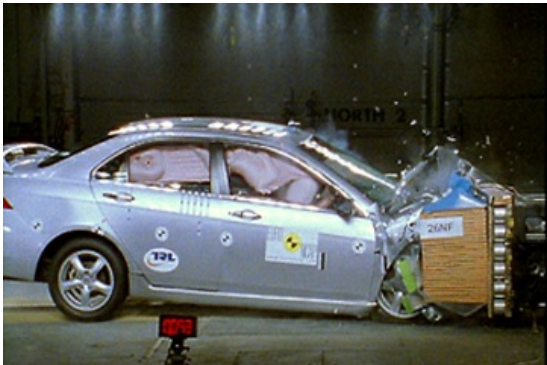

Dimensions & weight

Width	1760 mm
Height	1445 mm
Length	4665 mm
Wheel base	2670 mm
Kerb weight	1434 kg

Additional information

Fuel tank capacity	65 l
Fuel delivery	Multi-Point Injection
Number of doors	4
Number of seats	5
Engine number	K20A63009181