



report date: 2024-03-29

General information

Make	VAUXHALL
Model	COMBO 2300 L2H1 CDTi
Colour	White
Year of manufacture	2013
Gearbox	5 speed Manual

Engine & fuel consumption

Power	89 BHP
Max. torque	200 Nm at 1.500 rpm
Engine capacity	1.248 cc
Cylinders	4
Fuel type	Diesel
Consumption city	42.8 mpg
Consumption extra urban	65.7 mpg
Consumption combined	55.4 mpg
CO2 emission	129 g/km
CO2 label	D





Internet history

Entry 1

Date	2021-11-06
Pictures	16
Listing price	View report

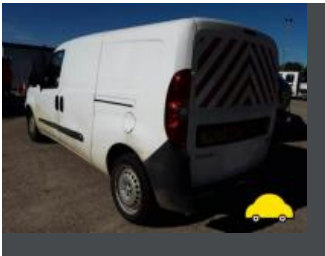
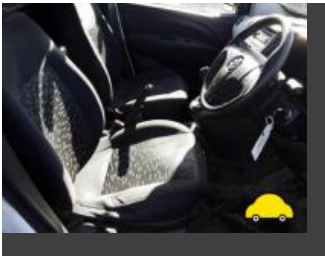
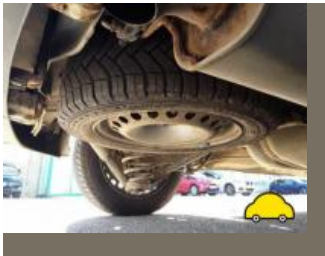

source: cargurus.co.uk



MOT history

MOT expiry date	2024-11-07
MOT pass rate	82 %
MOT passed	9
Failed MOT tests	2
Total advice items	9
Total items failed	9

MOT #11	2023-10-31 14:37
MOT test number	439858253247
Result	✓ Passed
Next expiry date	2024-11-07
Minor	Windscreen damaged but not adversely affecting driver's view (3.2 (a) (i))
Advice	Nearside Front Anti-roll bar linkage ball joint has slight play (5.3.4 (a) (i))
Advice	Oil leak, but not excessive (8.4.1 (a) (i))

**MOT #10**

2023-10-27 08:49

MOT test number

873737399352

Result**✗ Failed****Fail** Offside Rear Coil spring fractured or broken (5.3.1 (b) (i))**Advice** Nearside Front Anti-roll bar linkage ball joint has slight play (5.3.4 (a) (i))**Fail** Nearside Front Headlamp aim projected beam image is obviously incorrect (4.1.2 (c))**Fail** Offside Front Position lamp light intensity significantly reduced (4.2.3 (a) (ii))**Fail** Nearside Rear Outer Suspension component mounting prescribed area excessively corroded significantly reducing structural strength sill (5.3.6 (a) (i))**Minor** Windscreen damaged but not adversely affecting driver's view (3.2 (a) (i))**Fail** Exhaust emissions exceed default limit of 1.5m-1 (8.2.2.2 (b))**Fail** Exhaust fumes entering cabin (6.1.2 (b) (i))**Advice** Oil leak, but not excessive (8.4.1 (a) (i))**Fail** Offside Front Headlamp aim projected beam image is obviously incorrect (4.1.2 (c))**Fail** Offside Front Outer Seat belt anchorage prescribed area strength or continuity significantly reduced sill (7.1.1 (a) (i))**MOT #9**

2022-10-29 08:56

MOT test number

943955957987

Result**✓ Passed****Minor** Windscreen damaged but not adversely affecting driver's view (3.2 (a) (i))**MOT #8**

2022-10-29 08:56

MOT test number

450732030080

Result**✗ Failed****Pass with rectification** Offside Front Position lamp not working (4.2.1 (a) (ii))**Minor** Windscreen damaged but not adversely affecting driver's view (3.2 (a) (i))



MOT #7	2021-11-08 12:58
---------------	------------------

MOT test number	413527357290
------------------------	--------------

Result	✓ Passed
---------------	----------

MOT #6	2021-03-23 15:07
---------------	------------------

MOT test number	437840224660
------------------------	--------------

Result	✓ Passed
---------------	----------

MOT #5	2020-03-19 12:22
---------------	------------------

MOT test number	646605900376
------------------------	--------------

Result	✓ Passed
---------------	----------

MOT #4	2019-03-12 14:27
---------------	------------------

MOT test number	195518746006
------------------------	--------------

Result	✓ Passed
---------------	----------

MOT #3	2018-03-23 11:45
---------------	------------------

MOT test number	637763388966
------------------------	--------------

Result	✓ Passed
---------------	----------

MOT #2	2017-03-24 10:35
---------------	------------------

MOT test number	649597856333
------------------------	--------------

Result	✓ Passed
---------------	----------

MOT #1	2016-03-04 11:29
---------------	------------------

MOT test number	190018573545
------------------------	--------------

Result	✓ Passed
---------------	----------

Advice	Offside Rear Tyre worn close to the legal limit inner edge (4.1.E.1)
---------------	--



Tax & MOT check

✓
Taxed
Tax due:
1 December 2024

✓
MOT
Expires:
7 November 2024

Tax status	Valid until 1 December
Days left	215
MOT expiry date	7 November 2024
Full MOT history	See MOT history

Tax calculation

Vehicle class	39
Standard rate (12 months)	£ 275,00,-
Standard rate (6 months)	£ 151,25,-



Damage history

Check the damage history for this VAUXHALL. See if, where and when this VAUXHALL had damage and the car repair costs. We also check if this VAUXHALL was scrapped. Download the premium report [here](#) for the results.

Damage 1

Date	
Category	
Type	

Damage 2

Date	
Category	
Type	



Extra VAUXHALL salvage check



If this vehicle was seen at a salvage auction we offer: vehicle pictures, salvage location, retail value. Download the premium report [here](#) for more information.

More info >



Vehicle valuation

What is this car worth? See the vehicle value of this VAUXHALL in the premium report. We check: purchase value, age, mileage, MOT history, damages and online sale prices.

Trade retail value	£ 10,000
Auction value	£ 10,000
Average private trade value	£ 10,000

More info >



Owner history

For how long did the current and previous owner(s) have this VAUXHALL? How many owners did this VAUXHALL have? Check it in the premium report and see all owner registrations. Download the full report [here](#).

Owner	Registration
Owner	Registration
Owner	Registration
Owner	Registration
Owner	Registration
Owner	Registration
Owner	Registration

More info >

Plate changes

See in this check if this VAUXHALL had different number plates.

Number of plates	1
Current registration	FE13NUC
Plate since	2019-06-29
Current registration	FE13NUC
Plate since	2019-06-29

More info >



Finance check

Check if this VAUXHALL is financed, has an outstanding loan or finance agreement. If you are purchasing a vehicle it is smart to ensure that any finance that may have been taken out on this VAUXHALL has been settled.

If not, and you buy this VAUXHALL then you could lose the money and the car you paid for.

Download the premium report [here](#) and check if this VAUXHALL is financed.

Finance company	XXXXXXXX	XXXX
Date of agreement	XXXXXXXX	XXXX
Agreement type	XXXXXXXX	XXXX
Agreement term	XXXXXXXX	XXXX
Agreement number	XXXXXXXX	XXXX
Contact info	XXXXXXXX	XXXX

More info >



Mileage check

Odometer	In miles
Mileage registrations	13
First mileage registration	2013-03-26
Last registration	2023-10-31
Complete history	See info



Registration #1	2013-03-26	16 mi
Registration #2	2016-03-04	52.326 mi
Registration #3	2017-03-24	68.822 mi
Registration #4	2018-03-23	86.359 mi
Registration #5	2019-03-12	103.151 mi
Registration #6	2020-03-19	119.667 mi
Registration #7	2021-03-23	132.831 mi
Registration #8	2022-03-23	146.000 mi
Registration #9	2023-03-23	159.167 mi
Registration #10	2024-03-23	172.333 mi
Registration #11	2025-03-23	185.500 mi
Registration #12	2026-03-23	198.667 mi
Registration #13	2027-03-23	211.833 mi

More info >



Dimensions & weight

Width	2119 mm
Height	1880 mm
Length	4740 mm
Kerb weight	1330 kg
Max. allowed weight	2330 kg

Additional information

Fuel tank capacity	60 l
Fuel delivery	Direct Injection
Number of doors	3
Number of seats	2
Engine number	263A20004952810 LN9