



PEUGEOT

**YG60MUC**

report date: 2024-03-29

General information

Make	PEUGEOT
Model	207 SPORT
Colour	Black
Year of manufacture	-
Top speed	115 mph
0 - 60 mph	12.1 seconds
Gearbox	5 speed Manual

Engine & fuel consumption

Power	95 BHP
Max. torque	136 Nm at 4.000 rpm
Cylinders	4
Fuel type	Petrol
Consumption city	35.8 mpg
Consumption extra urban	58.9 mpg
Consumption combined	47.9 mpg





Internet history

Entry 2

Date	2021-02-03
Pictures	10
Listing price	<a href="#">View report</a>



source: [autoonline.co.uk](#)

Entry 1

Date	2021-01-21
Pictures	25
Listing price	<a href="#">View report</a>

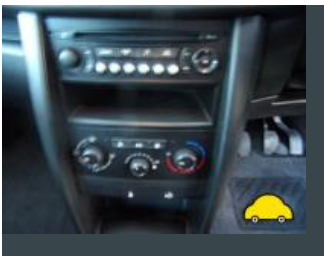

source: [yesauto.com](#)

**MOT history**

<b>MOT #16</b>	2023-10-11 12:10
<b>MOT test number</b>	461991483599
<b>Result</b>	✓ Passed
<b>Next expiry date</b>	2024-11-02

<b>MOT #15</b>	2023-10-11 10:29
<b>MOT test number</b>	703030292684
<b>Result</b>	✗ Failed
<b>MAJOR</b> Nearside Rear Coil spring fractured or broken broken (5.3.1 (b) (i))	

<b>MOT #14</b>	2022-10-25 11:19
<b>MOT test number</b>	425367536737
<b>Result</b>	✓ Passed
<b>Advice</b> Offside Rear Coil spring corroded (5.3.1 (b) (i))	
<b>Advice</b> Rear beam axle corroded	
<b>Advice</b> Nearside Rear Coil spring corroded (5.3.1 (b) (i))	
<b>Advice</b> Front wipers heavy streaking / smearing	

<b>MOT #13</b>	2021-10-11 10:18
<b>MOT test number</b>	737638925374
<b>Result</b>	✓ Passed

<b>MOT #12</b>	2020-11-03 15:11
<b>MOT test number</b>	163446855059
<b>Result</b>	✓ Passed



MOT #11

2020-09-22 10:39

MOT test number

917046284751

Result

✓ Passed

- Advice** Nearside Rear Tyre worn close to legal limit/worn on edge 2mm tread remaining (5.2.3 (e))
- Advice** Front Registration plate deteriorated but not likely to be misread (0.1 (b))
- Advice** Nearside Front Brake pad(s) wearing thin (1.1.13 (a) (ii))
- Advice** Nearside Front Brake disc worn, pitted or scored, but not seriously weakened (1.1.14 (a) (ii))
- Advice** Offside Rear Tyre worn close to legal limit/worn on edge 2mm tread remaining (5.2.3 (e))
- Advice** Offside Rear Brake pad(s) wearing thin (1.1.13 (a) (ii))
- Advice** Offside Front Brake disc worn, pitted or scored, but not seriously weakened (1.1.14 (a) (ii))

MOT #10

2020-09-22 10:17

MOT test number

375560272234

Result

✗ Failed

- MAJOR** Nearside Rear Stop lamp(s) not working (4.3.1 (a) (ii))
- Advice** Offside Rear Tyre worn close to legal limit/worn on edge 2mm tread remaining (5.2.3 (e))
- Advice** Offside Rear Brake pad(s) wearing thin (1.1.13 (a) (ii))
- Advice** Offside Front Brake disc worn, pitted or scored, but not seriously weakened (1.1.14 (a) (ii))
- Advice** Front Registration plate deteriorated but not likely to be misread (0.1 (b))
- Advice** Nearside Rear Tyre worn close to legal limit/worn on edge 2mm tread remaining (5.2.3 (e))
- Advice** Nearside Front Brake pad(s) wearing thin (1.1.13 (a) (ii))
- Advice** Nearside Front Brake disc worn, pitted or scored, but not seriously weakened (1.1.14 (a) (ii))

**MOT #9** 2019-11-05 13:24**MOT test number** 471303778048**Result** ✓ Passed**Advice** Offside Rear Tyre worn close to legal limit/worn on edge (5.2.3 (e))**Advice** Nearside Rear Tyre worn close to legal limit/worn on edge (5.2.3 (e))**MOT #8** 2019-11-05 11:05**MOT test number** 776204431886**Result** ✗ Failed**Advice** Offside Rear Tyre worn close to legal limit/worn on edge (5.2.3 (e))**DANGEROUS** Nearside Front Tyre tread depth below requirements of 1.6mm (5.2.3 (e))**Advice** Nearside Rear Tyre worn close to legal limit/worn on edge (5.2.3 (e))**Advice** Offside Front Tyre worn close to legal limit/worn on edge (5.2.3 (e))**MOT #7** 2018-11-05 15:27**MOT test number** 301592340728**Result** ✓ Passed**MOT #6** 2018-11-05 13:50**MOT test number** 725805354979**Result** ✗ Failed**MAJOR** Front Windscreen washer not working (3.5 (a))**MOT #5** 2017-11-10 12:12**MOT test number** 567863746590**Result** ✓ Passed**Advice** Exhaust silencer mounting failed but otherwise secure



MOT #4	2016-11-10 10:35
MOT test number	234613162239
Result	✓ Passed
<div>Advice</div> Exhaust silencer mounting failed but otherwise secure	

MOT #3	2015-09-28 09:41
MOT test number	519206103690
Result	✓ Passed

MOT #2	2014-09-30 10:58
MOT test number	199733074216
Result	✓ Passed

MOT #1	2013-09-23 11:27
MOT test number	347446163402
Result	✓ Passed



Damage history

Check the damage history for this PEUGEOT. See if, where and when this PEUGEOT had damage and the car repair costs. We also check if this PEUGEOT was scrapped. Download the premium report [here](#) for the results.

Damage 1

Date	
Category	
Type	

Damage 2

Date	
Category	
Type	



Extra PEUGEOT salvage check



If this vehicle was seen at a salvage auction we offer: vehicle pictures, salvage location, retail value. Download the premium report [here](#) for more information.

More info >



Vehicle valuation

What is this car worth? See the vehicle value of this PEUGEOT in the premium report. We check: purchase value, age, mileage, MOT history, damages and online sale prices.

Trade retail value	£ 19,999
Auction value	£ 19,999
Average private trade value	£ 19,999

More info >





Owner history

For how long did the current and previous owner(s) have this PEUGEOT? How many owners did this PEUGEOT have? Check it in the premium report and see all owner registrations. Download the full report [here](#).

Owner	Registration
Owner	Registration
Owner	Registration
Owner	Registration
Owner	Registration
Owner	Registration
Owner	Registration

More info >

Plate changes

See in this check if this PEUGEOT had different number plates.

Number of plates	1
Current registration	 <b>YG60MUC</b>
Plate since	2024-03-29
Current registration	 <b>YG60MUC</b>
Plate since	2024-03-29

More info >



Finance check

Check if this PEUGEOT is financed, has an outstanding loan or finance agreement. If you are purchasing a vehicle it is smart to ensure that any finance that may have been taken out on this PEUGEOT has been settled.

If not, and you buy this PEUGEOT then you could lose the money and the car you paid for.

Download the premium report [here](#) and check if this PEUGEOT is financed.

Finance company	XXXXXXXX XX
Date of agreement	XXXXXXXX XX
Agreement type	XXXXXXXX XX
Agreement term	XXXXXXXX XX
Agreement number	XXXXXXXX XX
Contact info	XXXXXXXX XX

More info >



Mileage check

Odometer	In miles
Mileage registrations	17
First mileage registration	2010-09-30
Last registration	2023-10-11
Complete history	<a href="#">See info</a>



Registration #1	2010-09-30	12 mi
Registration #2	2013-09-23	17.278 mi
Registration #3	2014-09-30	21.937 mi
Registration #4	2015-09-28	27.132 mi
Registration #5	2016-11-10	32.377 mi
Registration #6	2017-11-10	37.888 mi
Registration #7	2018-11-05	42.911 mi
Registration #8	2018-11-05	42.911 mi
Registration #9	2019-11-05	47.389 mi
Registration #10	2020-11-05	51.867 mi
Registration #11	2021-11-05	56.345 mi
Registration #12	2022-11-05	60.823 mi
Registration #13	2023-11-05	65.301 mi
Registration #14	2024-03-29	69.779 mi
Registration #15		
Registration #16		
Registration #17		

More info >



Car features

The PEUGEOT factory car options list is only available in the premium report.

S0225	Air conditioning
S0295	
S0482	
S0501	
S0566	
S0567	
S0569	

View the complete PEUGEOT factory list for this vehicle [here](#).

More info >

Safety ratings

NCAP rating ★★★★★

Video [see crash video](#)

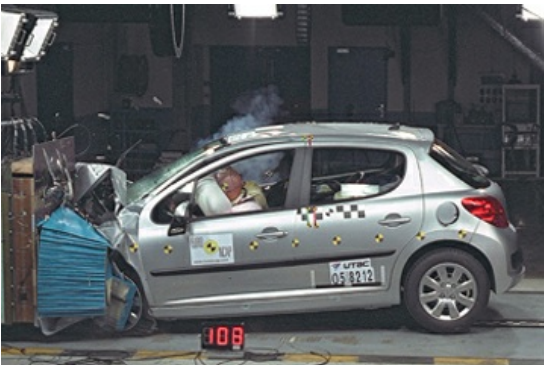

Dimensions & weight

Width	1972 mm
Height	1502 mm
Length	4030 mm
Wheel base	2540 mm
Kerb weight	1234 kg
Max. allowed weight	1643 kg

Additional information

Fuel tank capacity	50 l
Fuel delivery	Multi-Point Injection
Number of doors	5
Number of seats	5

<b>Number of axles</b>	2
<b>Engine number</b>	FGAR0808671