



PEUGEOT



R060RWK

report date: 2024-03-29

General information

Make	PEUGEOT
Model	207 HDI MILLESIM
Colour	Black
Year of manufacture	2010
Top speed	103 mph
0 - 60 mph	16.9 seconds
Gearbox	5 speed Manual

Engine & fuel consumption

Power	68 BHP
Max. torque	160 Nm at 1.750 rpm
Engine capacity	1.398 cc
Cylinders	4
Fuel type	Diesel
Consumption city	55.4 mpg
Consumption extra urban	76.4 mpg
Consumption combined	67.3 mpg
CO2 emission	110 g/km
CO2 label	B





MOT history

MOT expiry date	2021-10-29
MOT pass rate	70 %
MOT passed	7
Failed MOT tests	3
Total advice items	22
Total items failed	5

MOT #10 2020-10-30 17:55

MOT test number 824701620587

Result ✓ Passed

Next expiry date 2021-10-29

- Advice** Offside Front Anti-roll bar linkage ball joint has slight play (5.3.4 (a) (i))
- Advice** Nearside Front Tyre worn close to legal limit/worn on edge (5.2.3 (e))
- Advice** Nearside Front Anti-roll bar linkage ball joint has slight play (5.3.4 (a) (i))
- Advice** Oil leak, but not excessive (8.4.1 (a) (i))

MOT #9 2020-10-30 17:55

MOT test number 122479618152

Result ✗ Failed

- Pass with rectification** Nearside Front Headlamp aim too low (4.1.2 (a))
- Advice** Oil leak, but not excessive (8.4.1 (a) (i))
- Advice** Offside Front Anti-roll bar linkage ball joint has slight play (5.3.4 (a) (i))
- Pass with rectification** Nearside Front Headlamp aim too low (4.1.2 (a))
- Pass with rectification** Nearside Rear Registration plate lamp does not illuminate simultaneously with the position lamps (4.7.2 (a))
- Advice** Nearside Front Anti-roll bar linkage ball joint has slight play (5.3.4 (a) (i))
- Advice** Nearside Front Tyre worn close to legal limit/worn on edge (5.2.3 (e))

**MOT #8** 2019-08-12 13:38**MOT test number** 855587555425**Result** ✓ Passed**Minor** Nearside Rear Registration plate lamp inoperative in the case of multiple lamps or light sources (4.7.1 (b) (i))**Advice** Nearside Front Child Seat fitted not allowing full inspection of adult belt**Advice** Offside Front sill damaged**Minor** Offside Front Brake hose slightly twisted close! (1.1.12 (b) (i))**Advice** Rear Registration plate deteriorated but not likely to be misread (0.1 (b))**MOT #7** 2017-11-02 13:27**MOT test number** 767782630091**Result** ✓ Passed**Advice** Front Brake pad(s) wearing thin (3.5.1g)**MOT #6** 2017-11-02 13:27**MOT test number** 578803072330**Result** ✗ Failed**Pass with rectification** Offside Registration plate lamp not working (1.1.C.1d)**Advice** Front Brake pad(s) wearing thin (3.5.1g)**MOT #5** 2016-09-21 15:24**MOT test number** 285077239874**Result** ✓ Passed**Advice** Signs of DPF fluid leaking from reservoir area**Advice** O/s/f outer sill damaged

**MOT #4** 2016-09-21 12:18**MOT test number** 593947942820**Result** ✗ Failed**Fail** Exhaust system not adequately supported (7.1.1)**Advice** Signs of DPF fluid leaking from reservoir area**Advice** O/s/f outer sill damaged**MOT #3** 2015-04-14 15:05**MOT test number** 539324305152**Result** ✓ Passed**Advice** Offside Rear Tyre worn close to the legal limit (4.1.E.1)**Advice** Offside Front Tyre worn close to the legal limit (4.1.E.1)**MOT #2** 2014-02-04 09:11**MOT test number** 138225634017**Result** ✓ Passed**MOT #1** 2013-11-08 09:36**MOT test number** 766082313365**Result** ✓ Passed**Advice** Nearside Front Tyre worn close to the legal limit (4.1.E.1)



Tax & MOT check

✕
Untaxed

Tax expired:
21 December 2020

✕
MOT

Expired:
29 October 2021

Tax status

Expired at 21 December 2020

Days left

1225 days too late

MOT expiry date

29 October 2021

Full MOT history

[See MOT history](#)

Tax calculation

Vehicle class	49
Band	B
Single payment (12 months)	£ 20,00,-
Single six month payment	Not applicable
Total payable by 12 monthly instalments	£ 21,00,-



Damage history

Check the damage history for this PEUGEOT. See if, where and when this PEUGEOT had damage and the car repair costs. We also check if this PEUGEOT was scrapped. Download the premium report [here](#) for the results.

Damage 1

Date	
Category	
Type	

Damage 2

Date	
Category	
Type	



Extra PEUGEOT salvage check



If this vehicle was seen at a salvage auction we offer: vehicle pictures, salvage location, retail value. Download the premium report [here](#) for more information.

More info >



Vehicle valuation

What is this car worth? See the vehicle value of this PEUGEOT in the premium report. We check: purchase value, age, mileage, MOT history, damages and online sale prices.

Trade retail value	£ 19,999
Auction value	£ 19,999
Average private trade value	£ 19,999

More info >



Owner history

For how long did the current and previous owner(s) have this PEUGEOT? How many owners did this PEUGEOT have? Check it in the premium report and see all owner registrations. Download the full report [here](#).

Owner	From	To
Owner	From	To
Owner	From	To
Owner	From	To
Owner	From	To
Owner	From	To
Owner	From	To

More info >

Plate changes

See in this check if this PEUGEOT had different number plates.

Number of plates	1
Current registration	RO60RWK
Plate since	2024-03-29
Current registration	RO60RWK
Plate since	2024-03-29

More info >



Finance check

Check if this PEUGEOT is financed, has an outstanding loan or finance agreement. If you are purchasing a vehicle it is smart to ensure that any finance that may have been taken out on this PEUGEOT has been settled.

If not, and you buy this PEUGEOT then you could lose the money and the car you paid for.

Download the premium report [here](#) and check if this PEUGEOT is financed.

Finance company	REDACTED	REDACTED
Date of agreement	REDACTED	REDACTED
Agreement type	REDACTED	REDACTED
Agreement term	REDACTED	REDACTED
Agreement number	REDACTED	REDACTED
Contact info	REDACTED	REDACTED

More info >



Mileage check

Odometer	In miles
Mileage registrations	11
First mileage registration	2010-11-01
Last registration	2020-10-30
Complete history	See info



Registration #1	2010-11-01	8 mi
Registration #2	2013-11-08	45.199 mi
Registration #3	2014-02-04	45.999 mi
Registration #4	2015-04-14	69.777 mi
Registration #5	2016-09-21	90.541 mi
Registration #6	2016-09-21	90.546 mi
Registration #7	2019-10-30	91.277 mi
Registration #8	2019-10-30	91.277 mi
Registration #9	2019-10-30	91.277 mi
Registration #10	2019-10-30	91.277 mi
Registration #11	2019-10-30	91.277 mi

More info >



Car features

The PEUGEOT factory car options list is only available in the premium report.

S0225	Air conditioning
S0295	
S0482	
S0501	
S0566	
S0567	
S0569	

View the complete PEUGEOT factory list for this vehicle [here](#).

More info >

Safety ratings

NCAP rating ★★★★★

Video [see crash video](#)

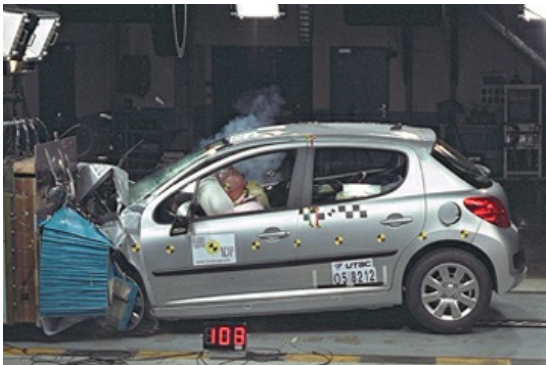

Dimensions & weight

Width	1972 mm
Height	1502 mm
Length	4030 mm
Wheel base	2540 mm
Kerb weight	1253 kg
Max. allowed weight	1665 kg

Additional information

Fuel tank capacity	50 l
Fuel delivery	Direct Injection
Number of doors	5
Number of seats	5

Number of axles	2
Engine number	FDBX0006835