



VO2IZBP

report date: 2024-03-28

General information

Make	MAZDA
Model	MX-5 RF SPORT TECH SPORT TECH
Colour	-
Year of manufacture	-
Top speed	137 mph
Gearbox	6 speed Manual

Engine & fuel consumption

Power	181 BHP
Max. torque	205 Nm at 4.000 rpm
Cylinders	4
Fuel type	Petrol
Consumption combined	40.9 mpg



LABEL UNKNOWN



Internet history

Entry 2

Date	2021-11-12
Pictures	20
Listing price	View report



source: cargurus.co.uk

Entry 1

Date	2021-11-12
Pictures	0
Listing price	View report

source: heycar.co.uk



Damage history

Check the damage history for this MAZDA. See if, where and when this MAZDA had damage and the car repair costs. We also check if this MAZDA was scrapped. Download the premium report [here](#) for the results.

Damage 1

Date	
Category	
Type	

Damage 2

Date	
Category	
Type	



Extra MAZDA salvage check



If this vehicle was seen at a salvage auction we offer: vehicle pictures, salvage location, retail value. Download the premium report [here](#) for more information.

More info >



Vehicle valuation

What is this car worth? See the vehicle value of this MAZDA in the premium report. We check: purchase value, age, mileage, MOT history, damages and online sale prices.

Trade retail value	£ 19,299
Auction value	£ 19,299
Average private trade value	£ 19,299

More info >



Owner history

For how long did the current and previous owner(s) have this MAZDA? How many owners did this MAZDA have? Check it in the premium report and see all owner registrations. Download the full report [here](#).

Owner	Registration
Owner	Registration
Owner	Registration
Owner	Registration
Owner	Registration
Owner	Registration
Owner	Registration

More info >

Plate changes

See in this check if this MAZDA had different number plates.

Number of plates	1
Current registration	XXXXXX
Plate since	2024-03-28
Current registration	XXXXXX
Plate since	2024-03-28

More info >



Finance check

Check if this MAZDA is financed, has an outstanding loan or finance agreement. If you are purchasing a vehicle it is smart to ensure that any finance that may have been taken out on this MAZDA has been settled.

If not, and you buy this MAZDA then you could lose the money and the car you paid for.

Download the premium report [here](#) and check if this MAZDA is financed.

Finance company	XXXXXXXX XX
Date of agreement	XXXXXXXX XX
Agreement type	XXXXXXXX XX
Agreement term	XXXXXXXX XX
Agreement number	XXXXXXXX XX
Contact info	XXXXXXXX XX

More info >



Mileage check

Mileage registrations	2
Complete history	See info



Registration #1	2019-05-20	25,000 km
Registration #2	2019-05-20	25,000 km

More info >



Safety ratings

NCAP rating	★★★★★
Adult	95%
Children	91%
Pedestrian	66%
Safety systems	73%
Overall rating	84%
Video	see crash video

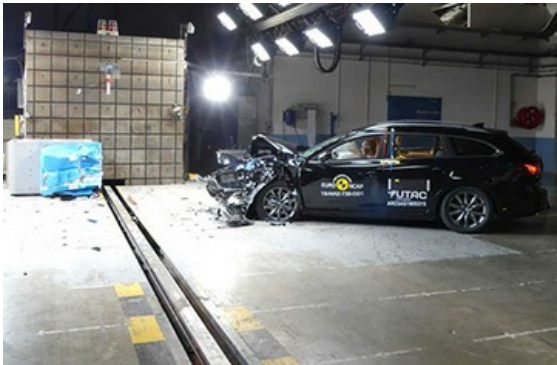

Dimensions & weight

Width	1735 mm
Height	1235 mm
Length	3915 mm

Additional information

Number of axles	2
Engine number	UNKNOWN