



report date: 2024-03-29

General information

Make	CITROEN
Model	C1 PURETECH FLAIR
Colour	White
Year of manufacture	2018
Top speed	106 mph
0 - 60 mph	11.0 seconds
Gearbox	5 speed Manual

Engine & fuel consumption

Power	82 BHP
Max. torque	116 Nm at 2.750 rpm
Engine capacity	1.200 cc
Cylinders	3
Fuel type	Petrol
Consumption city	52.3 mpg
Consumption extra urban	76.4 mpg
Consumption combined	65.7 mpg
CO2 emission	99 g/km
CO2 label	A





Internet history

Entry 2

Date	2021-01-29
Pictures	10
Listing price	View report

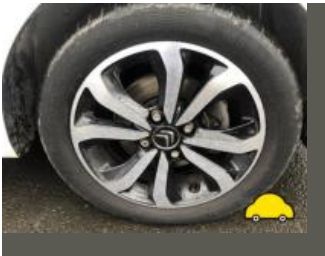

source: [autoonline.co.uk](#)

Entry 1

Date	2021-01-21
Pictures	21
Listing price	View report

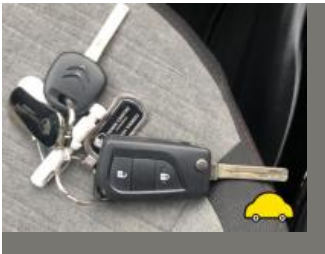
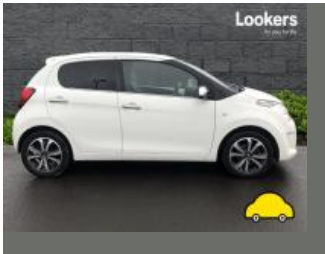

source: [yesauto.com](#)



MOT history

MOT expiry date	2025-02-04
MOT pass rate	67 %
MOT passed	4
Failed MOT tests	2
Total advice items	24
Total items failed	0

MOT #6	2024-01-30 09:37
MOT test number	374577869682
Result	✓ Passed
Next expiry date	2025-02-04
Advice	Nearside Front Tyre worn close to legal limit/worn on edge (5.2.3 (e))
Advice	Nearside Front Oil leak, but not excessive drive shaft oil seal area (8.4.1 (a) (i))
Advice	Nearside Rear Tyre slightly damaged/cracking or perishing (5.2.3 (d) (ii))
Advice	Items removed from driver's view prior to test
Advice	Oil leak, but not excessive (8.4.1 (a) (i))
Advice	Nearside Front Tyre slightly damaged/cracking or perishing (5.2.3 (d) (ii))
Advice	Nearside Front Suspension arm pin or bush worn but not resulting in excessive movement bush (5.3.4 (a) (i))
Advice	TPMS lamp illuminated

**MOT #5**

2024-01-27 12:34

MOT test number

511027789684

Result**✗ Failed**

MAJOR Offside Rear Tyre has a cut in excess of the requirements deep enough to reach the ply or cords (5.2.3 (d) (i))

Advice Nearside Front Tyre worn close to legal limit/worn on edge (5.2.3 (e))

Advice TPMS lamp illuminated

Advice Nearside Front Oil leak, but not excessive drive shaft oil seal area (8.4.1 (a) (i))

Advice Nearside Rear Tyre slightly damaged/cracking or perishing (5.2.3 (d) (ii))

Advice Items removed from driver's view prior to test

Advice Oil leak, but not excessive (8.4.1 (a) (i))

Advice Nearside Front Tyre slightly damaged/cracking or perishing (5.2.3 (d) (ii))

Advice Nearside Front Suspension arm pin or bush worn but not resulting in excessive movement bush (5.3.4 (a) (i))

MOT #4

2023-01-21 12:17

MOT test number

152913979327

Result**✓ Passed**

Advice Nearside Rear Tyre slightly damaged/cracking or perishing cracking (5.2.3 (d) (ii))

Advice Nearside Front Tyre worn close to legal limit/worn on edge worn on edge (5.2.3 (e))

Advice Offside Rear Tyre slightly damaged/cracking or perishing cracking (5.2.3 (d) (ii))

**MOT #3** 2023-01-21 10:03**MOT test number** 446381997139**Result** ✗ Failed

- Advice** Offside Rear Tyre slightly damaged/cracking or perishing cracking (5.2.3 (d) (ii))
- Advice** Nearside Rear Tyre slightly damaged/cracking or perishing cracking (5.2.3 (d) (ii))
- MAJOR** Rear Exhaust silencer insecure (8.1.1 (b) (i))
- Advice** Nearside Front Tyre worn close to legal limit/worn on edge worn on edge (5.2.3 (e))

MOT #2 2022-01-29 11:36**MOT test number** 586124337362**Result** ✓ Passed**MOT #1** 2021-02-05 14:26**MOT test number** 580250259194**Result** ✓ Passed



Tax & MOT check

✓
Taxed
Tax due:
1 August 2024

✓
MOT
Expires:
4 February 2025

Tax status	Valid until 1 August
Days left	93
MOT expiry date	4 February 2025
Full MOT history	See MOT history

Tax calculation

Vehicle class	48
Band	E
First licence fee (12 months)	£ 165,00,-
Standard rate (12 months)	£ 180,00,-
Standard rate (6 months)	£ 99,00,-
Premium rate (12 months)	£ 570,00,-
Premium rate (6 months)	£ 313,50,-



Damage history

Check the damage history for this CITROEN. See if, where and when this CITROEN had damage and the car repair costs. We also check if this CITROEN was scrapped. Download the premium report [here](#) for the results.

Damage 1	
Date	
Category	
Type	
Damage 2	
Date	
Category	
Type	



Extra CITROEN salvage check



If this vehicle was seen at a salvage auction we offer: vehicle pictures, salvage location, retail value. Download the premium report [here](#) for more information.

More info >



Vehicle valuation

What is this car worth? See the vehicle value of this CITROEN in the premium report. We check: purchase value, age, mileage, MOT history, damages and online sale prices.

Trade retail value	£ 19,999
Auction value	£ 19,999
Average private trade value	£ 19,999

More info >



Owner history

For how long did the current and previous owner(s) have this CITROEN? How many owners did this CITROEN have? Check it in the premium report and see all owner registrations. Download the full report [here](#).

Owner	Registration
Owner	Registration
Owner	Registration
Owner	Registration
Owner	Registration
Owner	Registration
Owner	Registration

More info >

Plate changes

See in this check if this CITROEN had different number plates.

Number of plates	1
Current registration	ND67TLN
Plate since	2024-03-29
Current registration	ND67TLN
Plate since	2024-03-29

More info >



Finance check

Check if this CITROEN is financed, has an outstanding loan or finance agreement. If you are purchasing a vehicle it is smart to ensure that any finance that may have been taken out on this CITROEN has been settled.

If not, and you buy this CITROEN then you could lose the money and the car you paid for.

Download the premium report [here](#) and check if this CITROEN is financed.

Finance company	XXXXXXXX	XXXX
Date of agreement	XXXXXXXX	XXXX
Agreement type	XXXXXXXX	XXXX
Agreement term	XXXXXXXX	XXXX
Agreement number	XXXXXXXX	XXXX
Contact info	XXXXXXXX	XXXX

More info >



Mileage check

Odometer	In miles
Mileage registrations	9
First mileage registration	2018-01-19
Last registration	2024-01-30
Complete history	See info



Registration #1	2018-01-19	25 mi
Registration #2	2019-01-19	25.554 mi
Registration #3	2020-01-19	25.554 mi
Registration #4	2021-02-05	29.554 mi
Registration #5	2022-01-29	34.401 mi
Registration #6	2023-01-29	34.401 mi
Registration #7	2023-01-29	34.401 mi
Registration #8	2023-01-29	34.401 mi
Registration #9	2024-01-30	34.401 mi

More info >



Safety ratings

NCAP rating	★★★★☆
Adult	68%
Children	73%
Pedestrian	53%
Safety systems	71%
Overall rating	66%
Video	see crash video



Dimensions & weight

Width	1615 mm
Height	1460 mm
Length	3465 mm
Wheel base	2340 mm
Kerb weight	865 kg
Max. allowed weight	1240 kg

Additional information

Fuel tank capacity	35 l
Fuel delivery	Multi-Point Injection
Number of doors	5
Number of seats	4
Number of axles	2
Engine number	B2220061493