



report date: 2024-03-28

General information

|                     |                   |
|---------------------|-------------------|
| Make                | NISSAN            |
| Model               | X-TRAIL DCI N-TEC |
| Colour              | Black             |
| Year of manufacture | 2015              |
| Gearbox             | 6 speed Manual    |

Engine & fuel consumption

|                         |                     |
|-------------------------|---------------------|
| Power                   | 128 BHP             |
| Max. torque             | 320 Nm at 1.750 rpm |
| Engine capacity         | 1.598 cc            |
| Cylinders               | 4                   |
| Fuel type               | Diesel              |
| Consumption city        | 48.7 mpg            |
| Consumption extra urban | 61.4 mpg            |
| Consumption combined    | 55.4 mpg            |
| CO2 emission            | 133 g/km            |
| CO2 label               | E                   |





Internet history

Entry 2

|               |                             |
|---------------|-----------------------------|
| Date          | 2022-03-27                  |
| Pictures      | 10                          |
| Listing price | <a href="#">View report</a> |

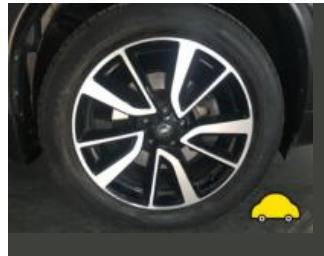
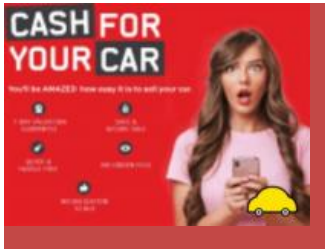

source: [autoonline.co.uk](https://www.autoonline.co.uk)

Entry 1

|               |                             |
|---------------|-----------------------------|
| Date          | 2021-02-03                  |
| Pictures      | 10                          |
| Listing price | <a href="#">View report</a> |

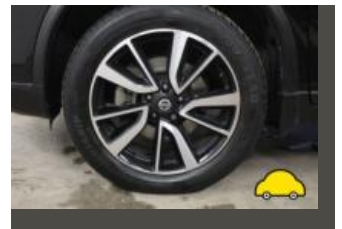
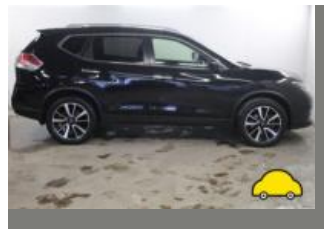

source: [autoonline.co.uk](https://www.autoonline.co.uk)



## MOT history

|                    |            |
|--------------------|------------|
| MOT expiry date    | 2025-05-01 |
| MOT pass rate      | 88 %       |
| MOT passed         | 7          |
| Failed MOT tests   | 1          |
| Total advice items | 5          |
| Total items failed | 3          |

|                  |                  |
|------------------|------------------|
| MOT #8           | 2024-04-22 14:07 |
| MOT test number  | 347886818078     |
| Result           | ✓ Passed         |
| Next expiry date | 2025-05-01       |

|                 |   |
|-----------------|---|
| MOT #7          | 2023-05-02 14:33  |
| MOT test number | 729560581205  |
| Result          | ✓ Passed  |
| Advice          | Rear Brake pad(s) wearing thin (1.1.13 (a) (ii))  |
| Advice          | Nearside Front Outer Tyre slightly damaged/cracking or perishing (5.2.3 (d) (ii))             |
| Advice          | Front Brake pad(s) wearing thin (1.1.13 (a) (ii))   |
| Advice          | Nearside Rear Brake disc worn, pitted or scored, but not seriously weakened (1.1.14 (a) (ii)) |
| Advice          | Offside Front Outer Tyre slightly damaged/cracking or perishing (5.2.3 (d) (ii))              |

|                 |                  |
|-----------------|------------------|
| MOT #6          | 2022-04-28 14:37 |
| MOT test number | 445636770611     |
| Result          | ✓ Passed         |

**MOT #5** 2022-04-28 14:37**MOT test number** 315936809527**Result** ✗ Failed**Pass with rectification** Nearside Front Windscreen wiper does not clear the windscreen effectively (3.4 (b) (ii))**Pass with rectification** Engine MIL inoperative or indicates a malfunction (8.2.2.2 (g))**Pass with rectification** Offside Front Windscreen wiper does not clear the windscreen effectively (3.4 (b) (ii))**MOT #4** 2021-04-01 12:50**MOT test number** 930487179853**Result** ✓ Passed**MOT #3** 2020-10-23 08:51**MOT test number** 493315909524**Result** ✓ Passed**MOT #2** 2019-10-02 08:24**MOT test number** 439602171061**Result** ✓ Passed**MOT #1** 2018-10-22 15:58**MOT test number** 660048824547**Result** ✓ Passed



Tax & MOT check

✓  
**Taxed**  
**Tax due:**  
1 May 2025

✓  
**MOT**  
**Expires:**  
1 May 2025

|                         |                                 |
|-------------------------|---------------------------------|
| <b>Tax status</b>       | Valid until 1 May               |
| <b>Days left</b>        | 368                             |
| <b>MOT expiry date</b>  | 1 May 2025                      |
| <b>Full MOT history</b> | <a href="#">See MOT history</a> |

Tax calculation

|  |            |
|--|------------|
| <b>Vehicle class</b>                           | 49         |
| <b>Band</b>                                    | E          |
| <b>Single payment (12 months)</b>              | £ 180,00,- |
| <b>Single six month payment</b>                | £ 99,00,-  |
| <b>Total payable by 12 monthly instalments</b> | £ 189,00,- |



Damage history

Check the damage history for this NISSAN. See if, where and when this NISSAN had damage and the car repair costs. We also check if this NISSAN was scrapped. Download the premium report [here](#) for the results.

Damage 1

|          |  |
|----------|--|
| Date     |  |
| Category |  |
| Type     |  |

Damage 2

|          |  |
|----------|--|
| Date     |  |
| Category |  |
| Type     |  |



Extra NISSAN salvage check



If this vehicle was seen at a salvage auction we offer: vehicle pictures, salvage location, retail value. Download the premium report [here](#) for more information.

More info >



Vehicle valuation

What is this car worth? See the vehicle value of this NISSAN in the premium report. We check: purchase value, age, mileage, MOT history, damages and online sale prices.

|                             |          |
|-----------------------------|----------|
| Trade retail value          | £ 19,999 |
| Auction value               | £ 19,999 |
| Average private trade value | £ 19,999 |

More info >



Owner history

For how long did the current and previous owner(s) have this NISSAN? How many owners did this NISSAN have? Check it in the premium report and see all owner registrations. Download the full report [here](#).

|       |              |
|-------|--------------|
| Owner | Registration |
| Owner | Registration |
| Owner | Registration |
| Owner | Registration |
| Owner | Registration |
| Owner | Registration |
| Owner | Registration |

More info >

Plate changes

See in this check if this NISSAN had different number plates.

|                      |   |
|----------------------|---|
| Number of plates     | 1   |
| Current registration |  KN65YKV |
| Plate since          | 2019-09-29  |
| Current registration |  KN65YKV |
| Plate since          | 2019-09-29  |

More info >





Finance check

Check if this NISSAN is financed, has an outstanding loan or finance agreement. If you are purchasing a vehicle it is smart to ensure that any finance that may have been taken out on this NISSAN has been settled.

If not, and you buy this NISSAN then you could lose the money and the car you paid for.

Download the premium report [here](#) and check if this NISSAN is financed.

|                   |                 |
|-------------------|-----------------|
| Finance company   | XXXXXXXXXX XXXX |
| Date of agreement | XXXXXXXXXX XXXX |
| Agreement type    | XXXXXXXXXX XXXX |
| Agreement term    | XXXXXXXXXX XXXX |
| Agreement number  | XXXXXXXXXX XXXX |
| Contact info      | XXXXXXXXXX XXXX |

More info >



Mileage check

|                            |                          |
|----------------------------|--------------------------|
| Odometer                   | In miles                 |
| Mileage registrations      | 11                       |
| First mileage registration | 2015-12-12               |
| Last registration          | 2024-04-22               |
| Complete history           | <a href="#">See info</a> |



|                  |            |          |
|------------------|------------|----------|
| Registration #1  | 2015-12-12 | 29 mi    |
| Registration #2  | 2018-10-22 | 6.460 mi |
| Registration #3  | 2019-10-02 | 7.595 mi |
| Registration #4  | 2020-10-23 | 8.719 mi |
| Registration #5  | 2021-04-01 | 9.092 mi |
| Registration #6  |            |          |
| Registration #7  |            |          |
| Registration #8  |            |          |
| Registration #9  |            |          |
| Registration #10 |            |          |
| Registration #11 |            |          |

More info >



Car features

The NISSAN factory car options list is only available in the premium report.

|       |                  |
|-------|------------------|
| S0225 | Air conditioning |
| S0295 |                  |
| S0482 |                  |
| S0501 |                  |
| S0566 |                  |
| S0567 |                  |
| S0569 |                  |

View the complete NISSAN factory list for this vehicle [here](#).

More info >

Safety ratings

|                |                                 |
|----------------|---------------------------------|
| NCAP rating    | ★★★★★                           |
| Adult          | 86%                             |
| Children       | 83%                             |
| Pedestrian     | 75%                             |
| Safety systems | 75%                             |
| Overall rating | 81%                             |
| Video          | <a href="#">see crash video</a> |



Dimensions & weight

|                     |         |
|---------------------|---------|
| Width               | 1820 mm |
| Height              | 1710 mm |
| Length              | 4640 mm |
| Wheel base          | 2705 mm |
| Kerb weight         | 1500 kg |
| Max. allowed weight | 2090 kg |

Additional information

|                    |                  |
|--------------------|------------------|
| Fuel tank capacity | 60 l             |
| Fuel delivery      | Direct Injection |
| Number of doors    | 5                |
| Number of seats    | 5                |

|               |         |
|---------------|---------|
| Engine number | C000244 |
|---------------|---------|