



PEUGEOT



GVI4JEO

report date: 2024-03-28

General information

Make	PEUGEOT
Model	RCZ HDI RED CARBON
Colour	Red
Year of manufacture	2014
Top speed	139 mph
Gearbox	6 speed Manual

Engine & fuel consumption

Power	163 BHP
Max. torque	340 Nm at 2.000 rpm
Engine capacity	1.997 cc
Cylinders	4
Fuel type	Diesel
Consumption city	42.8 mpg
Consumption extra urban	65.7 mpg
Consumption combined	54.3 mpg
CO2 emission	135 g/km
CO2 label	E

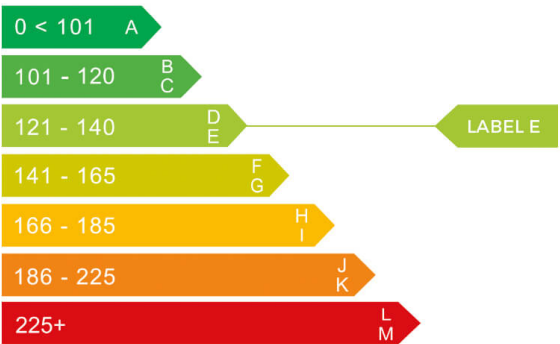



Internet history

Entry 2

Date	2021-09-21
Pictures	50
Listing price	View report



source: cargurus.co.uk

Entry 1

Date	2021-09-20
Pictures	50
Listing price	View report

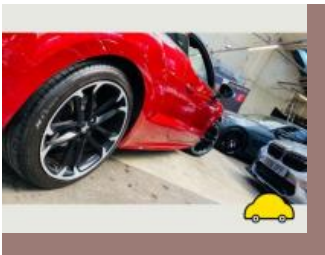
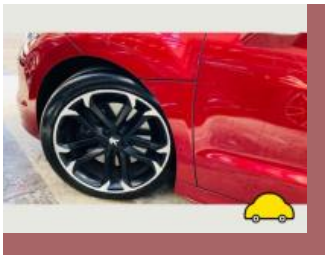
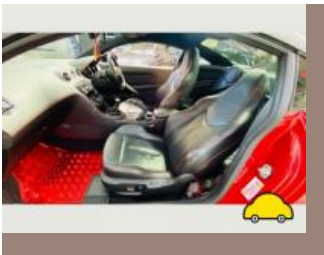

source: autotrader.co.uk



MOT history

MOT expiry date	2024-09-17
MOT pass rate	78 %
MOT passed	7
Failed MOT tests	2
Total advice items	12
Total items failed	4

MOT #9	2023-09-13 12:01
MOT test number	540727753686
Result	✓ Passed
Next expiry date	2024-09-17
Minor	Offside Front Inner Drive shaft joint constant velocity boot severely deteriorated leaking grease (6.1.7 (g) (i))
Minor	Nearside Front Inner Drive shaft joint constant velocity boot severely deteriorated leaking grease (6.1.7 (g) (i))

MOT #8	2022-09-09 09:54
MOT test number	846993546758
Result	✓ Passed

MOT #7	2022-09-09 09:54
MOT test number	808365207362
Result	✗ Failed
Pass with rectification	Nearside Rear Stop lamp(s) not working (4.3.1 (a) (ii))

MOT #6	2021-09-18 13:40
MOT test number	662674468476
Result	✓ Passed

**MOT #5** 2020-10-02 09:43**MOT test number** 746765991907**Result** ✓ Passed**Advice** Front Brake disc worn, but not excessively (1.1.14 (a) (i))**Advice** Brakes imbalanced requirements only just met. It would appear that the braking system requires adjustment or repair. (1.2.1 (b) (i))**Advice** Front Brake pad(s) wearing thin (1.1.13 (a) (ii))**Advice** Rear Brake disc worn, but not excessively (1.1.14 (a) (i))**Advice** Front Tyre worn close to legal limit/worn on edge (5.2.3 (e))**MOT #4** 2020-10-02 09:43**MOT test number** 378775833683**Result** ✗ Failed**Advice** Brakes imbalanced requirements only just met. It would appear that the braking system requires adjustment or repair. (1.2.1 (b) (i))**Advice** Rear Brake disc worn, but not excessively (1.1.14 (a) (i))**Pass with rectification** Nearside Headlamp aim too high (4.1.2 (a))**Advice** Front Brake pad(s) wearing thin (1.1.13 (a) (ii))**Advice** Front Brake disc worn, but not excessively (1.1.14 (a) (i))**Pass with rectification** Tyre pressure monitoring system malfunctioning or obviously inoperative (5.2.3 (h))**Advice** Front Tyre worn close to legal limit/worn on edge (5.2.3 (e))**Pass with rectification** Offside Headlamp aim too high (4.1.2 (a))**MOT #3** 2019-05-01 12:23**MOT test number** 491954793166**Result** ✓ Passed



MOT #2	2018-04-27 09:28
MOT test number	951679657096
Result	✓ Passed
MOT #1	2017-04-21 07:53
MOT test number	708012358770
Result	✓ Passed



Tax & MOT check

✓
Taxed
Tax due:
1 April 2025

✓
MOT
Expires:
17 September 2024

Tax status	Valid until 1 April
Days left	337
MOT expiry date	17 September 2024
Full MOT history	See MOT history

Tax calculation

Vehicle class	49
Band	E
Single payment (12 months)	£ 180,00,-
Single six month payment	£ 99,00,-
Total payable by 12 monthly instalments	£ 189,00,-



Damage history

Check the damage history for this PEUGEOT. See if, where and when this PEUGEOT had damage and the car repair costs. We also check if this PEUGEOT was scrapped. Download the premium report [here](#) for the results.

Damage 1

Date	
Category	
Type	

Damage 2

Date	
Category	
Type	



Extra PEUGEOT salvage check



If this vehicle was seen at a salvage auction we offer: vehicle pictures, salvage location, retail value. Download the premium report [here](#) for more information.

More info >



Vehicle valuation

What is this car worth? See the vehicle value of this PEUGEOT in the premium report. We check: purchase value, age, mileage, MOT history, damages and online sale prices.

Trade retail value	£ 19,999
Auction value	£ 19,999
Average private trade value	£ 19,999

More info >



Owner history

For how long did the current and previous owner(s) have this PEUGEOT? How many owners did this PEUGEOT have? Check it in the premium report and see all owner registrations. Download the full report [here](#).

Owner	From	To
Owner	From	To
Owner	From	To
Owner	From	To
Owner	From	To
Owner	From	To
Owner	From	To

More info >

Plate changes

See in this check if this PEUGEOT had different number plates.

Number of plates	1
Current registration	GV14JEO
Plate since	2024-03-28
Current registration	GV14JEO
Plate since	2024-03-28

More info >



Finance check

Check if this PEUGEOT is financed, has an outstanding loan or finance agreement. If you are purchasing a vehicle it is smart to ensure that any finance that may have been taken out on this PEUGEOT has been settled.

If not, and you buy this PEUGEOT then you could lose the money and the car you paid for.

Download the premium report [here](#) and check if this PEUGEOT is financed.

Finance company	XXXXXXXX	XXXX
Date of agreement	XXXXXXXX	XXXX
Agreement type	XXXXXXXX	XXXX
Agreement term	XXXXXXXX	XXXX
Agreement number	XXXXXXXX	XXXX
Contact info	XXXXXXXX	XXXX

More info >



Mileage check

Odometer	In miles
Mileage registrations	12
First mileage registration	2014-07-31
Last registration	2023-09-13
Complete history	See info

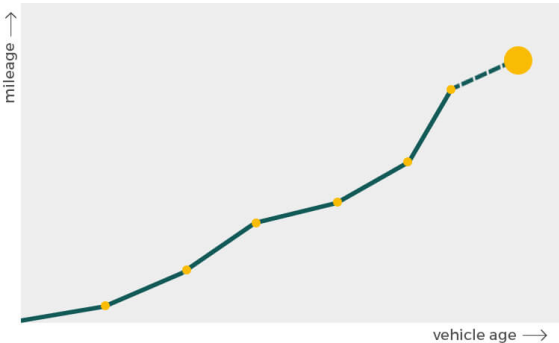

Registration #1	2014-07-31	25 mi
Registration #2	2017-04-21	33.093 mi
Registration #3	2018-04-27	41.451 mi
Registration #4	2019-05-01	50.928 mi
Registration #5	2020-10-02	57.876 mi
Registration #6	2020-10-02	57.876 mi
Registration #7	2020-10-02	57.876 mi
Registration #8	2020-10-02	57.876 mi
Registration #9	2020-10-02	57.876 mi
Registration #10	2020-10-02	57.876 mi
Registration #11	2020-10-02	57.876 mi
Registration #12	2020-10-02	57.876 mi

More info >



Car features

The PEUGEOT factory car options list is only available in the premium report.

S0225	Air conditioning
S0295	
S0482	
S0501	
S0566	
S0567	
S0569	

View the complete PEUGEOT factory list for this vehicle [here](#).

More info >

Dimensions & weight

Width	2107 mm
Height	1362 mm
Length	4290 mm
Wheel base	2612 mm
Kerb weight	1370 kg
Max. allowed weight	1825 kg

Additional information

Fuel tank capacity	55 l
Fuel delivery	Direct Injection
Number of doors	2
Number of seats	4
Number of axles	2
Engine number	DYZE4118724