



report date: 2024-03-28

General information

Make	HONDA
Model	CIVIC VTEC SE
Colour	Grey
Year of manufacture	2018
Top speed	126 mph
0 - 60 mph	10.8 seconds
Gearbox	6 speed Manual

Engine & fuel consumption

Power	127 BHP
Max. torque	200 Nm at 4.500 rpm
Engine capacity	988 cc
Cylinders	3
Fuel type	Petrol
Consumption city	46.3 mpg
Consumption extra urban	68.9 mpg
Consumption combined	58.9 mpg
CO2 emission	110 g/km
CO2 label	B





Internet history

Entry 1

Date	2021-09-04
Pictures	30
Listing price	<a href="#">View report</a>

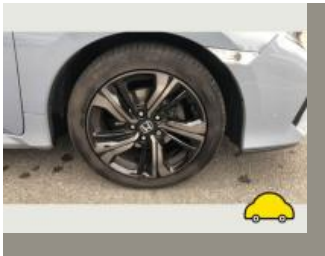
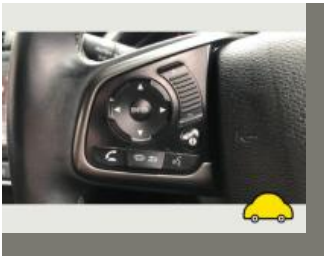

source: [autotrader.co.uk](https://www.autotrader.co.uk)

**MOT history**

<b>MOT expiry date</b>	2024-07-29
<b>MOT pass rate</b>	100 %
<b>MOT passed</b>	3
<b>Failed MOT tests</b>	0
<b>Total advice items</b>	11
<b>Total items failed</b>	0

**MOT #3** 2023-07-26 10:51**MOT test number** 686391570441**Result** Passed**Next expiry date** 2024-07-29

- Advice** Offside Front Tyre worn close to legal limit/worn on edge (5.2.3 (e))
- Advice** Front Brake pad(s) wearing thin (1.1.13 (a) (ii))
- Advice** Offside Rear Tyre worn close to legal limit/worn on edge (5.2.3 (e))
- Advice** Nearside Front Tyre worn close to legal limit/worn on edge (5.2.3 (e))
- Advice** Rear Brake pad(s) wearing thin (1.1.13 (a) (ii))

**MOT #2** 2022-07-22 08:43**MOT test number** 298512554311**Result** Passed

- Advice** FULL FRONT TO BACK UNDER BODY COVERS FITTED UNABLE TO CHECK
- Advice** Rear Brake pad(s) wearing thin (1.1.13 (a) (ii))
- Advice** Offside Rear Tyre slightly damaged/cracking or perishing (5.2.3 (d) (ii))
- Advice** Rear Brake disc worn, pitted or scored, but not seriously weakened (1.1.14 (a) (ii))



MOT #1	2021-07-23 13:44
MOT test number	433473572567
Result	✓ Passed
Advice	Offside Rear Inner Brake pad(s) wearing thin (1.1.13 (a) (ii))
Advice	Nearside Rear Inner Brake pad(s) wearing thin (1.1.13 (a) (ii))



Tax & MOT check

✓  
**Taxed**  
**Tax due:**  
1 September 2024

✓  
**MOT**  
**Expires:**  
29 July 2024

<b>Tax status</b>	Valid until 1 September
<b>Days left</b>	125
<b>MOT expiry date</b>	29 July 2024
<b>Full MOT history</b>	<a href="#">See MOT history</a>

Tax calculation

<b>Vehicle class</b>	48
<b>Band</b>	F
<b>First licence fee (12 months)</b>	£ 185,00,-
<b>Standard rate (12 months)</b>	£ 180,00,-
<b>Standard rate (6 months)</b>	£ 99,00,-
<b>Premium rate (12 months)</b>	£ 570,00,-
<b>Premium rate (6 months)</b>	£ 313,50,-



Damage history

Check the damage history for this HONDA. See if, where and when this HONDA had damage and the car repair costs. We also check if this HONDA was scrapped. Download the premium report [here](#) for the results.

Damage 1

Date	
Category	
Type	

Damage 2

Date	
Category	
Type	



Extra HONDA salvage check



If this vehicle was seen at a salvage auction we offer: vehicle pictures, salvage location, retail value. Download the premium report [here](#) for more information.

More info >



Vehicle valuation

What is this car worth? See the vehicle value of this HONDA in the premium report. We check: purchase value, age, mileage, MOT history, damages and online sale prices.

Trade retail value	£ 19,999
Auction value	£ 19,999
Average private trade value	£ 19,999

More info >



Owner history

For how long did the current and previous owner(s) have this HONDA? How many owners did this HONDA have? Check it in the premium report and see all owner registrations. Download the full report [here](#).

Owner	Since
Owner	Since
Owner	Since
Owner	Since
Owner	Since
Owner	Since
Owner	Since

More info >

Plate changes

See in this check if this HONDA had different number plates.

Number of plates	1
Current registration	
Plate since	2019-09-29
Current registration	
Plate since	2019-09-29

More info >





Finance check

Check if this HONDA is financed, has an outstanding loan or finance agreement. If you are purchasing a vehicle it is smart to ensure that any finance that may have been taken out on this HONDA has been settled.

If not, and you buy this HONDA then you could lose the money and the car you paid for.

Download the premium report [here](#) and check if this HONDA is financed.

Finance company	XXXXXXXXXX	XXXX
Date of agreement	XXXXXXXXXX	XXXX
Agreement type	XXXXXXXXXX	XXXX
Agreement term	XXXXXXXXXX	XXXX
Agreement number	XXXXXXXXXX	XXXX
Contact info	XXXXXXXXXX	XXXX

More info >



Mileage check

Odometer	In miles
Mileage registrations	5
First mileage registration	2018-07-30
Last registration	2023-07-26
Complete history	<a href="#">See info</a>



Registration #1	2018-07-30	20 mi
Registration #2	2021-07-23	27.835 mi
Registration #3	2022-07-23	28.277 mi
Registration #4	2023-07-23	28.277 mi
Registration #5	2023-07-26	28.277 mi

More info >



Safety ratings

NCAP rating	★★★★★
Adult	92%
Children	75%
Pedestrian	75%
Safety systems	88%
Overall rating	84%
Video	<a href="#">see crash video</a>

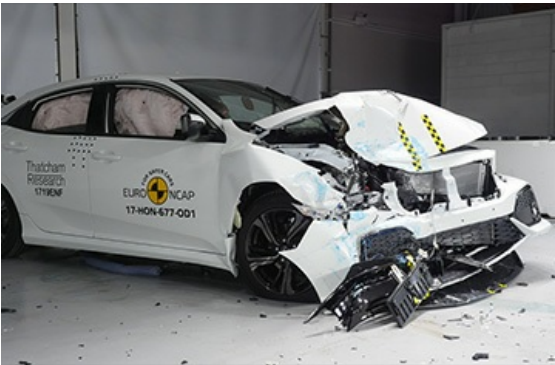

Dimensions & weight

Width	1799 mm
Height	1434 mm
Length	4518 mm
Wheel base	2697 mm
Kerb weight	1348 kg
Max. allowed weight	1775 kg

Additional information

Fuel tank capacity	46 l
Fuel delivery	Direct Injection
Number of doors	5
Number of seats	5
Number of axles	2
Engine number	P10A21018658