



RENAULT

GKI8HBG

report date: 2024-03-29

General information

Make	RENAULT
Model	CAPTUR DYNAMIQUE NAV DCI
Colour	Orange
Year of manufacture	2018
Top speed	109 mph
0 - 60 mph	11.4 seconds
Gearbox	6 speed Manual

Engine & fuel consumption

Power	110 BHP
Max. torque	260 Nm at 1.750 rpm
Engine capacity	1.461 cc
Cylinders	4
Fuel type	Diesel
Consumption city	70.6 mpg
Consumption extra urban	78.5 mpg
Consumption combined	76.4 mpg
CO2 emission	98 g/km
CO2 label	A





Internet history

Entry 2

Date	2024-01-10
Pictures	37
Listing price	View report

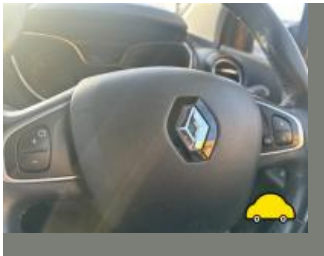
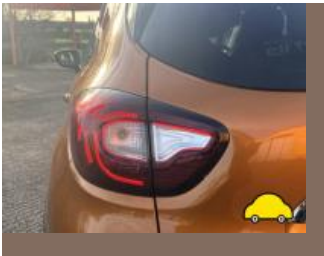

source: [cargurus.co.uk](#)

Entry 1

Date	2021-05-22
Pictures	1
Listing price	View report



source: [autotrader.co.uk](#)



MOT history

MOT expiry date	2025-01-26
MOT pass rate	80 %
MOT passed	4
Failed MOT tests	1
Total advice items	7
Total items failed	1

MOT #52024-01-27 11:39

MOT test number899592503448

Result✓ Passed

Next expiry date2025-01-26

Advice Nearside Front Tyre slightly damaged/cracking or perishing (5.2.3 (d) (ii))**Advice** Front Brake pad(s) wearing thin (1.1.13 (a) (ii))**Advice** Offside Rear Tyre slightly damaged/cracking or perishing (5.2.3 (d) (ii))

MOT #42023-03-20 11:17

MOT test number328236363424

Result✓ Passed

Advice Offside Front Tyre worn close to legal limit/worn on edge (5.2.3 (e))

MOT #32023-03-15 14:27

MOT test number678277827640

Result✗ Failed

Fail Reversing lamp inoperative (4.6.1 (a))**Advice** When reverse selected front fog lamps are illuminated**Advice** Offside Front Tyre worn close to legal limit/worn on edge (5.2.3 (e))



MOT #2	2022-03-29 14:09
MOT test number	993679970689
Result	✓ Passed
Advice	Offside Front Tyre worn close to legal limit/worn on edge (5.2.3 (e))

MOT #1	2021-03-26 17:07
MOT test number	813715944002
Result	✓ Passed



Tax & MOT check

✓
Taxed
Tax due:
1 February 2025

✓
MOT
Expires:
26 January 2025

Tax status	Valid until 1 February
Days left	277
MOT expiry date	26 January 2025
Full MOT history	See MOT history

Tax calculation

Vehicle class	49
Band	E
First licence fee (12 months)	£ 165,00,-
First licence fee diesel non RDE2 tested (12 months)	£ 185,00,-
Standard rate (12 months)	£ 180,00,-
Standard rate (6 months)	£ 99,00,-
Premium rate (12 months)	£ 570,00,-
Premium rate (6 months)	£ 313,50,-



Damage history

Check the damage history for this RENAULT. See if, where and when this RENAULT had damage and the car repair costs. We also check if this RENAULT was scrapped. Download the premium report [here](#) for the results.

Damage 1

Date	
Category	
Type	

Damage 2

Date	
Category	
Type	



Extra RENAULT salvage check



If this vehicle was seen at a salvage auction we offer: vehicle pictures, salvage location, retail value. Download the premium report [here](#) for more information.

More info >



Vehicle valuation

What is this car worth? See the vehicle value of this RENAULT in the premium report. We check: purchase value, age, mileage, MOT history, damages and online sale prices.

Trade retail value	£ 19,299
Auction value	£ 19,299
Average private trade value	£ 19,299

More info >



Owner history

For how long did the current and previous owner(s) have this RENAULT? How many owners did this RENAULT have? Check it in the premium report and see all owner registrations. Download the full report [here](#).

Owner	Period
Owner	Period
Owner	Period
Owner	Period
Owner	Period
Owner	Period
Owner	Period

More info >

Plate changes

See in this check if this RENAULT had different number plates.

Number of plates	1
Current registration	XXXXXX
Plate since	2019-01-01
Current registration	XXXXXX
Plate since	2019-01-01

More info >



Finance check

Check if this RENAULT is financed, has an outstanding loan or finance agreement. If you are purchasing a vehicle it is smart to ensure that any finance that may have been taken out on this RENAULT has been settled.

If not, and you buy this RENAULT then you could lose the money and the car you paid for.

Download the premium report [here](#) and check if this RENAULT is financed.

Finance company	REDACTED	REDACTED
Date of agreement	REDACTED	REDACTED
Agreement type	REDACTED	REDACTED
Agreement term	REDACTED	REDACTED
Agreement number	REDACTED	REDACTED
Contact info	REDACTED	REDACTED

More info >



Mileage check

Odometer	In miles
Mileage registrations	8
First mileage registration	2018-03-29
Last registration	2024-01-27
Complete history	See info



Registration #1	2018-03-29	27 mi
Registration #2	2021-03-26	17.745 mi
Registration #3	2022-03-29	23.052 mi
Registration #4		
Registration #5		
Registration #6		
Registration #7		
Registration #8		

More info >



Car features

The RENAULT factory car options list is only available in the premium report.

S0225	Air conditioning
S0295	
S0482	
S0501	
S0566	
S0567	
S0569	

View the complete RENAULT factory list for this vehicle [here](#).

More info >

Safety ratings

NCAP rating	★★★★★
Adult	88%
Children	79%
Pedestrian	61%
Safety systems	81%
Overall rating	80%
Video	see crash video



Dimensions & weight

Width	1778 mm
Height	1566 mm
Length	4122 mm
Wheel base	2606 mm
Kerb weight	1190 kg
Max. allowed weight	1762 kg

Additional information

Fuel tank capacity	45 l
Fuel delivery	Direct Injection
Number of doors	5
Number of seats	5

Number of axles	2
Engine number	D633713