



PEUGEOT



report date: 2024-03-28

General information

Make	PEUGEOT
Model	5008 BLUE HDI S/S ALLURE
Colour	Grey
Year of manufacture	2015
Top speed	116 mph
Gearbox	6 speed automatic

Engine & fuel consumption

Power	120 BHP
Max. torque	300 Nm at 1.750 rpm
Engine capacity	1.560 cc
Cylinders	4
Fuel type	Diesel
Consumption city	60.1 mpg
Consumption extra urban	68.9 mpg
Consumption combined	64.2 mpg
CO2 emission	114 g/km
CO2 label	C





Internet history

Entry 3

Date	2023-12-13
Pictures	0
Listing price	<a href="#">View report</a>

source: [carcraft.co.uk](#)

Entry 2

Date	2023-10-22
Pictures	50
Listing price	<a href="#">View report</a>

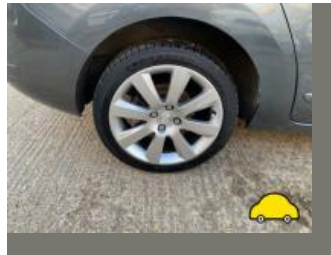
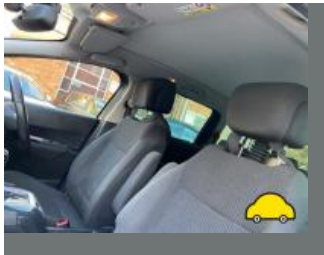
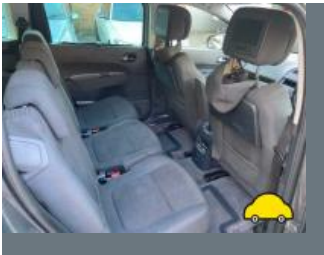

source: [cargurus.co.uk](#)

Entry 1

Date	2021-02-03
Pictures	1
Listing price	<a href="#">View report</a>



source: [autoonline.co.uk](#)



## MOT history

MOT expiry date	2024-12-14
MOT pass rate	70 %
MOT passed	7
Failed MOT tests	3
Total advice items	27
Total items failed	5

MOT #10	2023-12-15 13:57
MOT test number	122424922985
Result	✓ Passed
Next expiry date	2024-12-14
Advice	Undertray fitted

MOT #9	2023-02-08 15:33
MOT test number	184758484777
Result	✓ Passed
Advice	Tpms light on
Advice	Rear Brake pad(s) wearing thin (1.1.13 (a) (ii))

MOT #8	2023-02-08 10:58
MOT test number	126402963214
Result	✗ Failed
Fail	Undertray likely to become detached (6.2.1 (a) (ii))
Fail	Nearside Headlamp not working on dipped beam (4.1.1 (a) (ii))
Advice	Rear Brake pad(s) wearing thin (1.1.13 (a) (ii))
Fail	Offside Rear Tyre has ply or cords exposed (5.2.3 (d) (ii))



MOT #7

2022-02-08 12:22

MOT test number

212403042422

Result

✓ Passed

- Advice

Nearside Rear Brake pad(s) wearing thin (1.1.13 (a) (ii))
- Advice

Offside Front Brake disc worn, but not excessively (1.1.14 (a) (i))
- Advice

Nearside Child Seat fitted not allowing full inspection of adult belt Centre row
- Advice

Offside Seat belt webbing slightly damaged or frayed Centre row (7.1.2 (b) (ii))
- Advice

Nearside Front Lower Suspension arm pin or bush worn but not resulting in excessive movement (5.3.4 (a) (i))
- Advice

Nearside Front Brake disc worn, but not excessively (1.1.14 (a) (i))
- Advice

Offside Rear Brake pad(s) wearing thin (1.1.13 (a) (ii))
- Advice

Oil leak, but not excessive (8.4.1 (a) (i))
- Advice

Offside Front Lower Suspension arm pin or bush worn but not resulting in excessive movement (5.3.4 (a) (i))

**MOT #6**

2022-02-07 09:39

**MOT test number**

373848280786

**Result****✗ Failed**

- Advice** Nearside Front Brake disc worn, but not excessively (1.1.14 (a) (i))
- Advice** Oil leak, but not excessive (8.4.1 (a) (i))
- Advice** Nearside Rear Brake pad(s) wearing thin (1.1.13 (a) (ii))
- Advice** Offside Front Lower Suspension arm pin or bush worn but not resulting in excessive movement (5.3.4 (a) (i))
- Advice** Offside Seat belt webbing slightly damaged or frayed Centre row (7.1.2 (b) (ii))
- Advice** Nearside Child Seat fitted not allowing full inspection of adult belt Centre row
- Advice** Offside Front Brake disc worn, but not excessively (1.1.14 (a) (i))
- Advice** Nearside Front Lower Suspension arm pin or bush worn but not resulting in excessive movement (5.3.4 (a) (i))
- Advice** Offside Rear Brake pad(s) wearing thin (1.1.13 (a) (ii))
- Fail** Nearside Rear Tyre has a cut in excess of the requirements deep enough to reach the ply or cords Outer sidewall (5.2.3 (d) (i))

**MOT #5**

2021-02-15 15:50

**MOT test number**

574079308126

**Result****✓ Passed**

- Advice** Central Rear Stop lamp(s) non-obligatory stop lamp not working (4.3.1 (a) (ii))

**MOT #4**

2020-10-01 15:31

**MOT test number**

873676815926

**Result****✓ Passed**

- Advice** Nearside Rear Tyre worn close to legal limit/worn on edge (5.2.3 (e))
- Advice** Offside Rear Tyre worn close to legal limit/worn on edge (5.2.3 (e))



MOT #3	2019-09-15 14:44
MOT test number	338358544971
Result	✓ Passed

MOT #2	2019-09-15 14:44
MOT test number	914070659713
Result	✗ Failed
<div>Pass with rectification</div> Nearside Stop lamp(s) not working (4.3.1 (a) (ii))	

MOT #1	2018-09-21 09:49
MOT test number	763839779418
Result	✓ Passed
<div>Advice</div> Offside Rear Tyre slightly damaged/cracking or perishing (5.2.3 (d) (ii))	
<div>Minor</div> Offside Registration plate lamp inoperative in the case of multiple lamps or light sources (4.7.1 (b) (i))	



Tax & MOT check

✓  
**Taxed**  
**Tax due:**  
1 February 2025

✓  
**MOT**  
**Expires:**  
14 December 2024

<b>Tax status</b>	Valid until 1 February
<b>Days left</b>	279
<b>MOT expiry date</b>	14 December 2024
<b>Full MOT history</b>	<a href="#">See MOT history</a>

Tax calculation

<b>Vehicle class</b>	49
<b>Band</b>	C
<b>Single payment (12 months)</b>	£ 35,00,-
<b>Single six month payment</b>	Not applicable
<b>Total payable by 12 monthly instalments</b>	£ 36,75,-



Damage history

Check the damage history for this PEUGEOT. See if, where and when this PEUGEOT had damage and the car repair costs. We also check if this PEUGEOT was scrapped. Download the premium report [here](#) for the results.

Damage 1

Date	
Category	
Type	

Damage 2

Date	
Category	
Type	



Extra PEUGEOT salvage check



If this vehicle was seen at a salvage auction we offer: vehicle pictures, salvage location, retail value. Download the premium report [here](#) for more information.

More info >





Vehicle valuation

What is this car worth? See the vehicle value of this PEUGEOT in the premium report. We check: purchase value, age, mileage, MOT history, damages and online sale prices.

Trade retail value	£ 19,999
Auction value	£ 19,999
Average private trade value	£ 19,999

More info >



Owner history

For how long did the current and previous owner(s) have this PEUGEOT? How many owners did this PEUGEOT have? Check it in the premium report and see all owner registrations. Download the full report [here](#).

Owner	Registration
Owner	Registration
Owner	Registration
Owner	Registration
Owner	Registration
Owner	Registration
Owner	Registration

More info >

Plate changes

See in this check if this PEUGEOT had different number plates.

Number of plates	1
Current registration	<b>XXXXXX</b>
Plate since	2020-01-01
Current registration	<b>XXXXXX</b>
Plate since	2020-01-01

More info >



Finance check

Check if this PEUGEOT is financed, has an outstanding loan or finance agreement. If you are purchasing a vehicle it is smart to ensure that any finance that may have been taken out on this PEUGEOT has been settled.

If not, and you buy this PEUGEOT then you could lose the money and the car you paid for.

Download the premium report [here](#) and check if this PEUGEOT is financed.

Finance company	XXXXXXXX	XXXX
Date of agreement	XXXXXXXX	XXXX
Agreement type	XXXXXXXX	XXXX
Agreement term	XXXXXXXX	XXXX
Agreement number	XXXXXXXX	XXXX
Contact info	XXXXXXXX	XXXX

More info >



Mileage check

Odometer	In miles
Mileage registrations	14
First mileage registration	2015-10-09
Last registration	2023-12-15
Complete history	<a href="#">See info</a>



Registration #1	2015-10-09	6 mi
Registration #2	2018-09-21	26.583 mi
Registration #3	2019-09-15	36.124 mi
Registration #4	2019-09-15	36.124 mi
Registration #5	2020-10-01	46.181 mi
Registration #6	2020-10-01	46.181 mi
Registration #7	2021-02-15	47.411 mi
Registration #8	2021-02-15	47.411 mi
Registration #9	2021-02-15	47.411 mi
Registration #10	2021-02-15	47.411 mi
Registration #11	2021-02-15	47.411 mi
Registration #12	2021-02-15	47.411 mi
Registration #13	2021-02-15	47.411 mi
Registration #14	2021-02-15	47.411 mi

More info >



Car features

The PEUGEOT factory car options list is only available in the premium report.

S0225	Air conditioning
S0295	
S0482	
S0501	
S0566	
S0567	
S0569	

View the complete PEUGEOT factory list for this vehicle [here](#).

More info >

Safety ratings

NCAP rating	★★★★★
Adult	89%
Children	79%
Pedestrian	37%
Safety systems	97%
Overall rating	77%
Video	<a href="#">see crash video</a>



Dimensions & weight

Width	1837 mm
Height	1639 mm
Length	4529 mm
Wheel base	2727 mm
Kerb weight	1510 kg
Max. allowed weight	2265 kg

Additional information

Fuel tank capacity	60 l
Fuel delivery	Direct Injection
Number of doors	5
Number of seats	7

Number of axles	2
Engine number	JBHC3016371