



RENAULT

SL6IRWW

report date: 2024-03-29

General information

Make	RENAULT
Model	WIND GT LINE VVT
Colour	Black
Year of manufacture	2011
Top speed	125 mph
0 - 100 km/h	9.2 seconds
Gearbox	5 speed Manual

Engine & fuel consumption

Power	98 kW / 133 HP / 133 BHP
Max. torque	160 Nm at 4.400 rpm
Engine capacity	1.598 cc
Cylinders	4
Fuel type	Petrol
Consumption city	31.0 mpg
Consumption extra urban	49.6 mpg
Consumption combined	40.9 mpg
CO2 emission	159 g/km
CO2 label	G

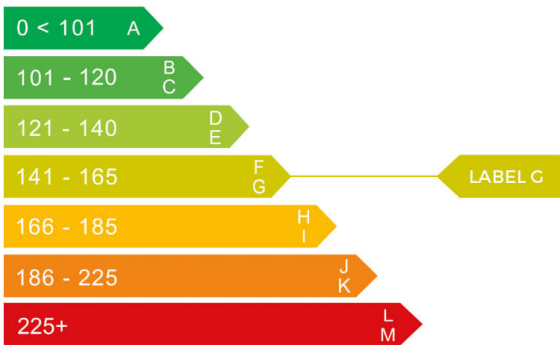



Internet history

Entry 2

Date	2021-11-06
Pictures	19
Listing price	<a href="#">View report</a>



source: [yesauto.com](#)

Entry 1

Date	2021-10-23
Pictures	0
Listing price	<a href="#">View report</a>

source: [cargurus.co.uk](#)



MOT history

MOT expiry date	2025-04-01
MOT pass rate	65 %
MOT passed	11
Failed MOT tests	6
Total advice items	30
Total items failed	17

MOT #17	2024-04-02 16:23
MOT test number	257508059272
Result	✓ Passed
Next expiry date	2025-04-01

MOT #16	2023-03-10 13:56
MOT test number	782543698543
Result	✓ Passed
Advice	Offside Headlamp has a product on the lens but not seriously reducing light output (4.1.4 (b))
Advice	Nearside Headlamp has a product on the lens but not seriously reducing light output (4.1.4 (b))

**MOT #15**

2023-03-06 11:58

**MOT test number**

733543462058

**Result****✗ Failed****Advice** Offside Headlamp has a product on the lens but not seriously reducing light output (4.1.4 (b))**Fail** Nearside Front Outer Track rod end ball joint has excessive play (2.1.3 (b) (i))**Fail** Driver's view of the road through the swept area of the windscreen significantly affected by an obstruction (3.1 (a) (ii))**Minor** Nearside Registration plate lamp inoperative in the case of multiple lamps or light sources (4.7.1 (b) (i))**Advice** Nearside Headlamp has a product on the lens but not seriously reducing light output (4.1.4 (b))**Fail** Offside Front Tyre has a bulge, caused by separation or partial failure of its structure 205/40/17 (5.2.3 (d) (ii))**Fail** Nearside Front Lower Suspension arm ball joint excessively worn (5.3.4 (a) (i))**Fail** Windscreen washer provides insufficient washer liquid (3.5 (a))**Advice** MOT test prechecks, no oil in engine, topped up before commencing test**MOT #14**

2021-10-28 12:35

**MOT test number**

154067629701

**Result****✓ Passed****MOT #13**

2021-10-27 11:25

**MOT test number**

382977137021

**Result****✗ Failed****Advice** Nearside Rear Inner Tyre slightly damaged/cracking or perishing (5.2.3 (d) (ii))**Fail** Front Brake pad(s) less than 1.5 mm thick (1.1.13 (a) (ii))**Advice** Offside Front Outer Tyre worn close to legal limit/worn on edge (5.2.3 (e))**Advice** Rear Brake disc worn, but not excessively (1.1.14 (a) (i))**Advice** Nearside Front Tyre worn close to legal limit/worn on edge (5.2.3 (e))

**MOT #12** 2020-10-03 11:10**MOT test number** 793335820068**Result** ✓ Passed

**Advice** Nearside Front Macpherson strut pin or bush worn but not resulting in excessive movement top mount (5.3.4 (a) (i))

**MOT #11** 2020-10-03 09:39**MOT test number** 225443582935**Result** ✗ Failed

**Fail** Nearside Front Tyre has a cut in excess of the requirements deep enough to reach the ply or cords (5.2.3 (d) (i))

**Fail** Windscreen washer provides insufficient washer liquid (3.5 (a))

**Fail** Offside Rear Tyre has a cut in excess of the requirements deep enough to reach the ply or cords (5.2.3 (d) (i))

**Advice** Nearside Front Macpherson strut pin or bush worn but not resulting in excessive movement top mount (5.3.4 (a) (i))

**Minor** Nearside Registration plate lamp inoperative in the case of multiple lamps or light sources (4.7.1 (b) (i))

**MOT #10** 2019-04-10 08:26**MOT test number** 804137180781**Result** ✓ Passed

**Advice** Rear Inner Brake pad(s) wearing thin (1.1.13 (a) (ii))

**Advice** Nearside Front Macpherson strut pin or bush worn but not resulting in excessive movement (5.3.4 (a) (i))

**Advice** Brake disc worn, pitted or scored, but not seriously weakened Both rear. (1.1.14 (a) (ii))

**MOT #9**

2019-04-06 09:44

**MOT test number**

909159857050

**Result****✗ Failed****Advice** Items removed from driver's view prior to test**Advice** Rear Inner Brake pad(s) wearing thin (1.1.13 (a) (ii))**Fail** Nearside Front Tyre has a cut in excess of the requirements deep enough to reach the ply or cords Outer sidewall. (5.2.3 (d) (i))**Advice** Nearside Front Macpherson strut pin or bush worn but not resulting in excessive movement (5.3.4 (a) (i))**Fail** Nearside Front Tyre tread depth below requirements of 1.6mm (5.2.3 (e))**Advice** Brake disc worn, pitted or scored, but not seriously weakened Both rear. (1.1.14 (a) (ii))**Fail** Offside Front Coil spring fractured or broken (5.3.1 (b) (i))**Advice** Offside Front Macpherson strut pin or bush worn but not resulting in excessive movement (5.3.4 (a) (i))**MOT #8**

2018-03-31 08:50

**MOT test number**

921203367036

**Result****✓ Passed****Advice** Brake disc worn, pitted or scored, but not seriously weakened Both rear. (3.5.1i)**MOT #7**

2017-03-04 13:48

**MOT test number**

838124896634

**Result****✓ Passed****Advice** Front Brake pad(s) wearing thin (3.5.1g)**Advice** Brake disc worn, pitted or scored, but not seriously weakened Both Front. (3.5.1i)

**MOT #6** 2017-03-04 12:32**MOT test number** 142618969723**Result** ✗ Failed**Fail** Nearside Rear Tyre has a cut in excess of the requirements deep enough to reach the ply or cords (4.1.D.1a)**Advice** Front Brake pad(s) wearing thin (3.5.1g)**Advice** Offside Rear Nail in tyre**Advice** Brake disc worn, pitted or scored, but not seriously weakened Both Front. (3.5.1i)**Advice** Offside Rear Tyre valve perished.**MOT #5** 2016-03-07 12:26**MOT test number** 596008809050**Result** ✓ Passed**MOT #4** 2015-06-10 12:07**MOT test number** 239831865492**Result** ✓ Passed**MOT #3** 2014-06-12 13:37**MOT test number** 296333364498**Result** ✓ Passed**MOT #2** 2014-03-25 16:08**MOT test number** 117274684433**Result** ✓ Passed**Notice** Offside rear brake slightly binding



MOT #12014-03-24 11:56

MOT test number157493384080

Result

Failed

NoticeOffside rear brake slightly binding

FailNearside Front Anti-roll bar linkage has excessive play in a ball joint (2.4.G.2)

FailOffside Front Lower Suspension arm has excessive play in a ball joint (2.4.G.2)

FailWindscreen washer provides insufficient washer liquid (8.2.3)

FailNearside Front Lower Suspension arm has excessive play in a ball joint (2.4.G.2)





Tax & MOT check

✓  
**Taxed**  
**Tax due:**  
1 April 2025

✓  
**MOT**  
**Expires:**  
1 April 2025

<b>Tax status</b>	Valid until 1 April
<b>Days left</b>	336
<b>MOT expiry date</b>	1 April 2025
<b>Full MOT history</b>	<a href="#">See MOT history</a>

Tax calculation

<b>Vehicle class</b>	48
<b>Band</b>	G
<b>Single payment (12 months)</b>	£ 240,00,-
<b>Single six month payment</b>	£ 132,00,-
<b>Total payable by 12 monthly instalments</b>	£ 252,00,-



Damage history

Check the damage history for this RENAULT. See if, where and when this RENAULT had damage and the car repair costs. We also check if this RENAULT was scrapped. Download the premium report [here](#) for the results.

Damage 1

Date	
Category	
Type	

Damage 2

Date	
Category	
Type	



Extra RENAULT salvage check



If this vehicle was seen at a salvage auction we offer: vehicle pictures, salvage location, retail value. Download the premium report [here](#) for more information.

More info >



Vehicle valuation

What is this car worth? See the vehicle value of this RENAULT in the premium report. We check: purchase value, age, mileage, MOT history, damages and online sale prices.

Trade retail value	£ 19,999
Auction value	£ 19,999
Average private trade value	£ 19,999

More info >



Owner history

For how long did the current and previous owner(s) have this RENAULT? How many owners did this RENAULT have? Check it in the premium report and see all owner registrations. Download the full report [here](#).

Owner	Since
Owner	Since
Owner	Since
Owner	Since
Owner	Since
Owner	Since
Owner	Since

More info >

Plate changes

See in this check if this RENAULT had different number plates.

Number of plates	1
Current registration	<b>XXXXXX</b>
Plate since	2019-01-01
Current registration	<b>XXXXXX</b>
Plate since	2019-01-01

More info >



Finance check

Check if this RENAULT is financed, has an outstanding loan or finance agreement. If you are purchasing a vehicle it is smart to ensure that any finance that may have been taken out on this RENAULT has been settled.

If not, and you buy this RENAULT then you could lose the money and the car you paid for.

Download the premium report [here](#) and check if this RENAULT is financed.

Finance company	REDACTED	REDACTED
Date of agreement	REDACTED	REDACTED
Agreement type	REDACTED	REDACTED
Agreement term	REDACTED	REDACTED
Agreement number	REDACTED	REDACTED
Contact info	REDACTED	REDACTED

More info >



Mileage check

Odometer	In miles
Mileage registrations	20
First mileage registration	2011-10-31
Last registration	2024-04-02
Complete history	<a href="#">See info</a>



Registration #1	2011-10-31	22 mi
Registration #2	2014-03-24	17.950 mi
Registration #3	2014-03-25	17.950 mi
Registration #4	2014-06-12	18.991 mi
Registration #5	2015-06-10	20.840 mi
Registration #6	2016-03-07	22.473 mi
Registration #7	2017-03-04	33.719 mi
Registration #8	2017-03-04	33.719 mi
Registration #9	2018-03-31	43.571 mi
Registration #10	2019-04-06	51.804 mi
Registration #11	2019-05-20	55.277 mi
Registration #12	2019-05-20	55.277 mi
Registration #13	2019-05-20	55.277 mi
Registration #14	2019-05-20	55.277 mi
Registration #15	2019-05-20	55.277 mi
Registration #16	2019-05-20	55.277 mi
Registration #17	2019-05-20	55.277 mi
Registration #18	2019-05-20	55.277 mi
Registration #19	2019-05-20	55.277 mi
Registration #20	2019-05-20	55.277 mi

More info >



Car features

The RENAULT factory car options list is only available in the premium report.

S0225	Air conditioning
S0295	
S0482	
S0501	
S0566	
S0567	
S0569	

View the complete RENAULT factory list for this vehicle [here](#).

More info >

Safety ratings

NCAP rating ★★★★☆

Video [see crash video](#)

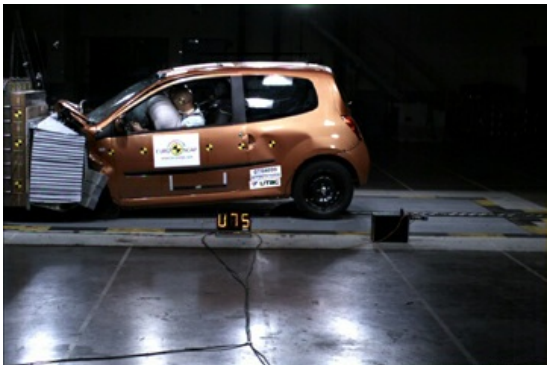

Dimensions & weight

Width	1913 mm
Height	1381 mm
Length	3833 mm
Wheel base	2368 mm
Kerb weight	1131 kg
Max. allowed weight	1383 kg

Additional information

Fuel tank capacity	40 l
Fuel delivery	Multi-Point Injection
Number of doors	2
Number of seats	2

<b>Number of axles</b>	2
<b>Engine number</b>	D012043