



report date: 2024-03-29

General information

Make	AUDI
Model	TT TDI ULTRA S LINE
Colour	Grey
Year of manufacture	2015
Top speed	150 mph
Gearbox	6 speed Manual

Engine & fuel consumption

Power	182 BHP
Max. torque	380 Nm at 1.750 rpm
Engine capacity	1.968 cc
Cylinders	4
Fuel type	Diesel
Consumption city	57.7 mpg
Consumption extra urban	76.4 mpg
Consumption combined	67.3 mpg
CO2 emission	114 g/km
CO2 label	C





Internet history

Entry 1

Date	2021-09-09
Pictures	12
Listing price	<a href="#">View report</a>



source: cargurus.co.uk

**MOT history**

<b>MOT expiry date</b>	2024-11-01
<b>MOT pass rate</b>	86 %
<b>MOT passed</b>	6
<b>Failed MOT tests</b>	1
<b>Total advice items</b>	13
<b>Total items failed</b>	1

<b>MOT #7</b>	2023-10-26 10:52
<b>MOT test number</b>	156074543120
<b>Result</b>	✓ Passed
<b>Next expiry date</b>	2024-11-01
<b>Advice</b>	Offside Rear Tyre has a cut but not deep enough to reach the ply or cords in outer side wall (5.2.3 (d) (i))
<b>Advice</b>	Offside Rear Tyre slightly damaged/cracking or perishing inside tread (5.2.3 (d) (ii))
<b>Advice</b>	Nearside Rear Tyre slightly damaged/cracking or perishing inside tread (5.2.3 (d) (ii))

<b>MOT #6</b>	2022-10-20 08:03
<b>MOT test number</b>	910010424917
<b>Result</b>	✓ Passed
<b>Advice</b>	Offside Rear Tyre slightly damaged/cracking or perishing inside tread (5.2.3 (d) (ii))
<b>Advice</b>	Offside Rear Tyre has a cut but not deep enough to reach the ply or cords cut in outer side wall (5.2.3 (d) (i))
<b>Advice</b>	Nearside Rear Tyre slightly damaged/cracking or perishing inside tread (5.2.3 (d) (ii))

<b>MOT #5</b>	2021-11-02 12:34
<b>MOT test number</b>	791243723901
<b>Result</b>	✓ Passed

**MOT #4** 2021-11-02 12:34**MOT test number** 262015786487**Result** ✗ Failed**Pass with rectification** Offside Windscreen wiper does not clear the windscreen effectively (3.4 (b) (ii))**MOT #3** 2020-10-19 15:35**MOT test number** 432201761912**Result** ✓ Passed**Advice** Offside Rear Tyre slightly damaged/cracking or perishing (5.2.3 (d) (ii))**Advice** Advise low tyre pressure light on**MOT #2** 2019-10-03 12:43**MOT test number** 699093475051**Result** ✓ Passed**Advice** Offside Rear Tyre worn close to legal limit/worn on edge (5.2.3 (e))**Advice** Tyre pressure monitoring system light on**Advice** Nearside Rear Nail in tyre**Advice** Offside Rear Tyre slightly damaged/cracking or perishing (5.2.3 (d) (ii))**MOT #1** 2018-10-04 11:56**MOT test number** 231432192320**Result** ✓ Passed**Minor** Tyre pressure monitoring system warning lamp indicates a fault (5.2.3 (h) (i))



Tax & MOT check

✓  
**Taxed**  
**Tax due:**  
1 March 2025

✓  
**MOT**  
**Expires:**  
1 November 2024

<b>Tax status</b>	Valid until 1 March
<b>Days left</b>	305
<b>MOT expiry date</b>	1 November 2024
<b>Full MOT history</b>	<a href="#">See MOT history</a>

Tax calculation

<b>Vehicle class</b>	49
<b>Band</b>	C
<b>Single payment (12 months)</b>	£ 35,00,-
<b>Single six month payment</b>	Not applicable
<b>Total payable by 12 monthly instalments</b>	£ 36,75,-



Damage history

Check the damage history for this AUDI. See if, where and when this AUDI had damage and the car repair costs. We also check if this AUDI was scrapped. Download the premium report [here](#) for the results.

Damage 1

Date	
Category	
Type	



Damage 2

Date	
Category	
Type	

Extra AUDI salvage check



If this vehicle was seen at a salvage auction we offer: vehicle pictures, salvage location, retail value. Download the premium report [here](#) for more information.

More info >



Vehicle valuation

What is this car worth? See the vehicle value of this AUDI in the premium report. We check: purchase value, age, mileage, MOT history, damages and online sale prices.

Trade retail value	£ 19,999
Auction value	£ 19,999
Average private trade value	£ 19,999

More info >



Owner history

For how long did the current and previous owner(s) have this AUDI? How many owners did this AUDI have? Check it in the premium report and see all owner registrations. Download the full report [here](#).

Owner	Since
Owner	Since
Owner	Since
Owner	Since
Owner	Since
Owner	Since
Owner	Since

More info >

Plate changes

See in this check if this AUDI had different number plates.

Number of plates	1
Current registration	
Plate since	2024-03-29
Current registration	
Plate since	2024-03-29

More info >





Finance check

Check if this AUDI is financed, has an outstanding loan or finance agreement. If you are purchasing a vehicle it is smart to ensure that any finance that may have been taken out on this AUDI has been settled.

If not, and you buy this AUDI then you could lose the money and the car you paid for.

Download the premium report [here](#) and check if this AUDI is financed.

Finance company	XXXXXXXXXX	XXXX
Date of agreement	XXXXXXXXXX	XXXX
Agreement type	XXXXXXXXXX	XXXX
Agreement term	XXXXXXXXXX	XXXX
Agreement number	XXXXXXXXXX	XXXX
Contact info	XXXXXXXXXX	XXXX

More info >



Mileage check

Odometer	In miles
Mileage registrations	9
First mileage registration	2015-10-19
Last registration	2023-10-26
Complete history	<a href="#">See info</a>



Registration #1	2015-10-19	17 mi
Registration #2	2018-10-04	21.710 mi
Registration #3	2019-10-03	25.186 mi
Registration #4	2020-10-19	29.031 mi
Registration #5	2022-10-20	35.277 mi
Registration #6	2023-10-26	35.277 mi
Registration #7	2023-10-26	35.277 mi
Registration #8	2023-10-26	35.277 mi
Registration #9	2023-10-26	35.277 mi

More info >



Car features

The AUDI factory car options list is only available in the premium report.

S0225	Air conditioning
S0295	
S0482	
S0501	
S0566	
S0567	
S0569	

View the complete AUDI factory list for this vehicle [here](#).

More info >

Safety ratings

NCAP rating	★★★★☆
Adult	81%
Children	68%
Pedestrian	82%
Safety systems	64%
Overall rating	75%
Video	<a href="#">see crash video</a>

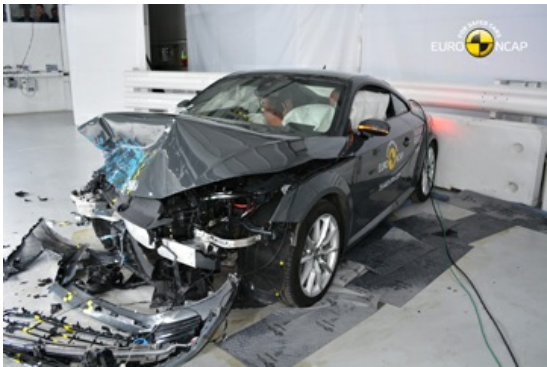

Dimensions & weight

Width	1832 mm
Height	1353 mm
Length	4177 mm
Wheel base	2505 mm
Kerb weight	1265 kg
Max. allowed weight	1665 kg

Additional information

Fuel tank capacity	50 l
Fuel delivery	Direct Injection
Number of doors	3
Number of seats	4

<b>Number of axles</b>	2
<b>Engine number</b>	CUNA219062