



report date: 2024-03-28

General information

Make	VAUXHALL
Model	VECTRA DESIGN CDTI 16V
Colour	Black
Year of manufacture	2007
Top speed	130 mph
0 - 60 mph	9.4 seconds
Gearbox	6 speed automatic

Engine & fuel consumption

Power	150 BHP
Max. torque	315 Nm at 2.000 rpm
Engine capacity	1.910 cc
Cylinders	4
Fuel type	Diesel
Consumption city	29.7 mpg
Consumption extra urban	52.3 mpg
Consumption combined	40.9 mpg
CO2 emission	186 g/km
CO2 label	J





Internet history

Entry 2

Date	2021-06-17
Pictures	15
Listing price	View report

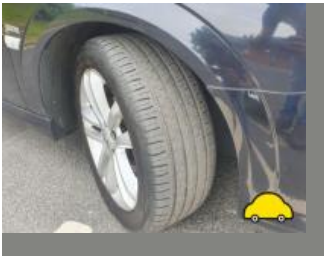

source: [autotrader.co.uk](#)

Entry 1

Date	2021-02-05
Pictures	10
Listing price	View report



source: [autoonline.co.uk](#)



MOT history

MOT expiry date	2025-01-02
MOT pass rate	70 %
MOT passed	14
Failed MOT tests	6
Total advice items	30
Total items failed	14

MOT #20	2024-01-03 14:42
MOT test number	319598826063
Result	✓ Passed
Next expiry date	2025-01-02

MOT #19	2023-12-22 10:22
MOT test number	564125755985

Result	✗ Failed
--------	----------

Fail Nearside Brake pipe excessively corroded rear section of front to rear (1.1.11 (c))

Fail Offside Rear Brake pad(s) less than 1.5 mm thick (1.1.13 (a) (ii))

Fail Brake pipe likely to become detached or damaged front to rear (1.1.11 (d) (ii))

Advice Front Brake pad(s) wearing thin (1.1.13 (a) (ii))

Fail Rear Exhaust system insecure (6.1.2 (a))

Fail Offside Rear Tyre has ply or cords exposed (5.2.3 (d) (ii))

Fail Front Windscreen wiper does not clear the windscreen effectively (3.4 (b) (ii))

**MOT #18**

2022-12-14 11:47

MOT test number

455892279412

Result

✓ Passed

Advice Offside Brake pipe corroded, covered in grease or other material front to rear (1.1.11 (c))**Advice** Nearside Brake pipe corroded, covered in grease or other material front to rear (1.1.11 (c))**MOT #17**

2022-12-01 14:02

MOT test number

225712221347

Result

✗ Failed

Advice Offside Brake pipe corroded, covered in grease or other material front to rear (1.1.11 (c))**Fail** Nearside Front Wheel bearing rough when rotated (5.1.3 (b) (i))**Advice** Nearside Brake pipe corroded, covered in grease or other material front to rear (1.1.11 (c))**Fail** Nearside Rear Coil spring fractured or broken (5.3.1 (b) (i))**MOT #16**

2021-12-18 10:43

MOT test number

439307229324

Result

✓ Passed

Minor Nearside Headlamp lens slightly defective (4.1.1 (b) (i))**Advice** Offside Front Shock absorbers has a reduced damping effect (5.3.2 (d))**Advice** Nearside Front Shock absorbers has a reduced damping effect (5.3.2 (d))**Minor** Offside Headlamp lens slightly defective (4.1.1 (b) (i))**Advice** Front Exhaust has a minor leak of exhaust gases (6.1.2 (a))

**MOT #15** 2021-12-18 10:43**MOT test number** 237226408200**Result** ✗ Failed**Advice** Nearside Front Shock absorbers has a reduced damping effect (5.3.2 (d))**Minor** Nearside Headlamp lens slightly defective (4.1.1 (b) (i))**Advice** Front Exhaust has a minor leak of exhaust gases (6.1.2 (a))**Pass with rectification** Anti-lock braking system warning lamp indicates an ABS fault (1.6 (b))**Advice** Offside Front Shock absorbers has a reduced damping effect (5.3.2 (d))**Minor** Offside Headlamp lens slightly defective (4.1.1 (b) (i))**MOT #14** 2020-12-21 11:00**MOT test number** 990521125460**Result** ✓ Passed**Advice** Rear Registration plate deteriorated but not likely to be misread (0.1 (b))**Advice** Under Trays Fitted Obscuring View Of Some Underside Components**MOT #13** 2020-12-19 13:19**MOT test number** 159723186958**Result** ✗ Failed**Advice** Under Trays Fitted Obscuring View Of Some Underside Components**Advice** Rear Registration plate deteriorated but not likely to be misread (0.1 (b))**Fail** Nearside Front Coil spring fractured or broken (5.3.1 (b) (i))**MOT #12** 2019-12-19 10:43**MOT test number** 841834590363**Result** ✓ Passed

**MOT #11** 2019-12-19 09:24**MOT test number** 103369328780**Result** ✗ Failed**Fail** Nearside Front Upper Anti-roll bar linkage ball joint dust cover no longer prevents the ingress of dirt (5.3.4 (b) (ii))**Fail** Offside Rear Direction indicator incorrect colour (4.4.3 (a))**Fail** Nearside Rear Direction indicator incorrect colour (4.4.3 (a))**MOT #10** 2019-01-02 12:42**MOT test number** 400448796963**Result** ✓ Passed**MOT #9** 2017-12-19 09:11**MOT test number** 607408210501**Result** ✓ Passed**MOT #8** 2016-12-12 09:08**MOT test number** 910037435325**Result** ✓ Passed**MOT #7** 2015-12-11 09:33**MOT test number** 117178654927**Result** ✓ Passed**MOT #6** 2014-12-09 10:02**MOT test number** 718753744329**Result** ✓ Passed

**MOT #5** 2013-12-05 10:30**MOT test number** 795669933322**Result** ✓ Passed**Notice** Engine covers fitted obscuring some components in the engine bay**Notice** Under-trays fitted obscuring some underside components**MOT #4** 2012-12-06 10:34**MOT test number** 875491742373**Result** ✓ Passed**Notice** Nail in nearside rear tyre**Notice** Engine covers fitted obscuring some components in the engine bay**Advice** Offside Rear Tyre worn close to the legal limit (4.1.E.1)**Notice** Under-trays fitted obscuring some underside components**Advice** Nearside Rear Tyre worn close to the legal limit (4.1.E.1)**MOT #3** 2011-12-15 12:36**MOT test number** 666219941341**Result** ✓ Passed**Notice** Headlamp masks/converters fitted**Notice** Nail in offside rear tyre**MOT #2** 2011-12-15 12:36**MOT test number** 618289241311**Result** ✗ Failed**Notice** Headlamp masks/converters fitted**Notice** Nail in offside rear tyre**Pass with rectification** Offside Stop lamp not working (1.2.1b)



MOT #1	2010-12-09 09:45
MOT test number	300183140376
Result	✓ Passed



Tax & MOT check

✓
Taxed
Tax due:
1 July 2024

✓
MOT
Expires:
2 January 2025

Tax status	Valid until 1 July
Days left	64
MOT expiry date	2 January 2025
Full MOT history	See MOT history

Tax calculation

Vehicle class	49
Band	J
Single payment (12 months)	£ 365,00,-
Single six month payment	£ 200,75,-
Total payable by 12 monthly instalments	£ 383,25,-



Damage history

Check the damage history for this VAUXHALL. See if, where and when this VAUXHALL had damage and the car repair costs. We also check if this VAUXHALL was scrapped. Download the premium report [here](#) for the results.

Damage 1

Date	
Category	
Type	



Damage 2

Date	
Category	
Type	



Extra VAUXHALL salvage check



If this vehicle was seen at a salvage auction we offer: vehicle pictures, salvage location, retail value. Download the premium report [here](#) for more information.

More info >



Vehicle valuation

What is this car worth? See the vehicle value of this VAUXHALL in the premium report. We check: purchase value, age, mileage, MOT history, damages and online sale prices.

Trade retail value	£ 19,999
Auction value	£ 19,999
Average private trade value	£ 19,999

More info >



Owner history

For how long did the current and previous owner(s) have this VAUXHALL? How many owners did this VAUXHALL have? Check it in the premium report and see all owner registrations. Download the full report [here](#).

Owner	Registration
Owner	Registration
Owner	Registration
Owner	Registration
Owner	Registration
Owner	Registration
Owner	Registration

More info >

Plate changes

See in this check if this VAUXHALL had different number plates.

Number of plates	1
Current registration	 NC57AZW
Plate since	2019-06-29
Current registration	 NC57AZW
Plate since	2019-06-29

More info >



Finance check

Check if this VAUXHALL is financed, has an outstanding loan or finance agreement. If you are purchasing a vehicle it is smart to ensure that any finance that may have been taken out on this VAUXHALL has been settled.

If not, and you buy this VAUXHALL then you could lose the money and the car you paid for.

Download the premium report [here](#) and check if this VAUXHALL is financed.

Finance company	XXXXXXXX	XXXX
Date of agreement	XXXXXXXX	XXXX
Agreement type	XXXXXXXX	XXXX
Agreement term	XXXXXXXX	XXXX
Agreement number	XXXXXXXX	XXXX
Contact info	XXXXXXXX	XXXX

More info >



Mileage check

Odometer	In miles
Mileage registrations	22
First mileage registration	2007-12-31
Last registration	2024-01-03
Complete history	See info



Registration #1	2007-12-31	8 mi
Registration #2	2010-12-09	51.624 mi
Registration #3	2011-12-15	62.044 mi
Registration #4	2012-12-06	70.340 mi
Registration #5	2013-12-05	74.523 mi
Registration #6	2014-12-09	79.420 mi
Registration #7	2015-12-11	87.859 mi
Registration #8	2016-12-12	94.356 mi
Registration #9	2017-12-19	100.602 mi
Registration #10	2019-01-02	104.367 mi
Registration #11	2019-12-19	105.077 mi
Registration #12	2020-01-02	105.077 mi
Registration #13	2020-01-02	105.077 mi
Registration #14	2020-01-02	105.077 mi
Registration #15	2020-01-02	105.077 mi
Registration #16	2020-01-02	105.077 mi
Registration #17	2020-01-02	105.077 mi
Registration #18	2020-01-02	105.077 mi
Registration #19	2020-01-02	105.077 mi
Registration #20	2020-01-02	105.077 mi
Registration #21	2020-01-02	105.077 mi
Registration #22	2020-01-02	105.077 mi

More info >



Safety ratings

NCAP rating	★★★★☆
Video	see crash video



Dimensions & weight

Width	2036 mm
Height	1460 mm
Length	4596 mm
Wheel base	2700 mm
Kerb weight	1504 kg
Max. allowed weight	2030 kg

Additional information

Fuel tank capacity	61 l
Fuel delivery	Direct Injection
Number of doors	5
Number of seats	5
Number of axles	2
Engine number	17249345